

*Handwritten:* 152-10673-1A

MATERIAL MUST NOT BE REMOVED FROM OR ADDED TO THIS FILE

ON ASSASSINATIONS

DO NOT DESTROY - PRESERVE FOR SELECT COMMITTEE

# FEDERAL BUREAU

*Handwritten:* 152-10673-1A

DO NOT DESTROY - PENDING LITIGATION

ENTIRE FILE REVIEWED FOR HISTORICAL DECLASSIFICATION

# INVESTIGATION

**X** DO NOT DESTROY  
HISTORICAL VALUE  
NATIONAL ARCHIVES

Bureau File Number

Volume Number  
Serials  
**51-2**

ALL INFORMATION CONTAINED  
HEREIN IS UNCLASSIFIED  
DATE 11/9/01 BY SP/CLX/gjn

Iss. Nos.

Series of horizontal lines for recording information.

File No. 157-10673-1A 50

Date Received 4-26-68

From Bureau  
(NAME OF CONTRIBUTOR)

\_\_\_\_\_  
(ADDRESS OF CONTRIBUTOR)

\_\_\_\_\_  
(CITY AND STATE)

By \_\_\_\_\_  
(NAME OF SPECIAL AGENT)

To-Be Returned  Yes  
 No

Receipt given  Yes  
 No

**Description:**

*7 1/2" x 10" photos of  
James Earl Ray*



JAMES EARL RAY

File No. 157-10673-1A 51

Date Received 4-30-68

From \_\_\_\_\_  
(NAME OF CONTRIBUTOR)

\_\_\_\_\_  
(ADDRESS OF CONTRIBUTOR)

\_\_\_\_\_  
(CITY AND STATE)

By NOPD  
(NAME OF SPECIAL AGENT)

To Be Returned  Yes  
 No

Receipt given  Yes  
 No

Description:

*Information on  
Miguel Tomas.*

File No. 157-10673-1A<sup>56</sup>

Date Received 5/8/68

From Bureau  
(NAME OF CONTRIBUTOR)

via Mail  
(ADDRESS OF CONTRIBUTOR)

\_\_\_\_\_  
(CITY AND STATE)

By S. M. Callender  
(NAME OF SPECIAL AGENT)

To Be Returned  Yes  
 No

Receipt given  Yes  
 No

**Description:**

*Photos of James  
Earl Ray*



JAMES EARL RAY  
FBI No. 405,942 G

JAMES EARL RAY

FBI No. 405,942 G

CIVIL RIGHTS - CONSPIRACY  
INTERSTATE FLIGHT - ROBBERY

F.P.C.: 16 M 9 U 000 12

M 4 W 101

Photographs on left taken 1960, other taken 1968

**DESCRIPTION**

AGE: 40, born [redacted] Alton, Illinois  
HEIGHT: 5' 10" EYES: blue  
WEIGHT: 163 to 174 pounds COMPLEXION: medium  
BUILD: medium RACE: white  
HAIR: brown, possibly cut short NATIONALITY: American  
OCCUPATIONS: baker, color matcher, laborer  
SCARS AND MARKS: small scar on center of forehead and small scar on  
palm of right hand  
REMARKS: noticeably protruding left ear; reportedly is a lone wolf;  
allegedly attended dance instruction school; has reportedly  
completed course in bartending



JAMES EARL RAY  
FBI No. 405,942 G



JAMES EARL RAY

FBI No. 405,942 G

CIVIL RIGHTS - CONSPIRACY  
INTERSTATE FLIGHT - ROBBERY

F.P.C.: 16 M 9 U 000 12

M 4 W 101

Photographs on left taken 1960, other taken 1968

**DESCRIPTION**

AGE: 40, born [redacted] Alton, Illinois  
HEIGHT: 5' 10" EYES: blue  
WEIGHT: 163 to 174 pounds COMPLEXION: medium  
BUILD: medium RACE: white  
HAIR: brown, possibly cut short NATIONALITY: American  
OCCUPATIONS: baker, color matcher, laborer  
SCARS AND MARKS: small scar on center of forehead and small scar on  
palm of right hand  
REMARKS: noticeably protruding left ear; reportedly is a lone wolf;  
allegedly attended dance instruction school; has reportedly  
completed course in bartending

159-10673-1A56



JAMES EARL RAY  
FBI No. 405,942 G

JAMES EARL RAY

FBI No. 405,942 G

CIVIL RIGHTS - CONSPIRACY  
INTERSTATE FLIGHT - ROBBERY

F.P.C.: 16 M 9 U 000 12

M 4 W 101

Photographs on left taken 1960, other taken 1968

**DESCRIPTION**

AGE: 40, born [redacted] Alton, Illinois  
HEIGHT: 5' 10" EYES: blue  
WEIGHT: 163 to 174 pounds COMPLEXION: medium  
BUILD: medium RACE: white  
HAIR: brown, possibly cut short NATIONALITY: American  
OCCUPATIONS: baker, color matcher, laborer  
SCARS AND MARKS: small scar on center of forehead and small scar on  
palm of right hand  
REMARKS: noticeably protruding left ear; reportedly is a lone wolf;  
allegedly attended dance instruction school; has reportedly  
completed course in bartending

157-10673-1A56



JAMES EARL RAY  
FBI No. 405,942 G

JAMES EARL RAY

FBI No. 405,942 G

CIVIL RIGHTS - CONSPIRACY  
INTERSTATE FLIGHT - ROBBERY

F.P.C.: 16 M 9 U 000 12

M 4 W 101

Photographs on left taken 1960, other taken 1968

**DESCRIPTION**

AGE: 40, born [redacted] Alton, Illinois  
HEIGHT: 5' 10" EYES: blue  
WEIGHT: 163 to 174 pounds COMPLEXION: medium  
BUILD: medium RACE: white  
HAIR: brown, possibly cut short NATIONALITY: American  
OCCUPATIONS: baker, color matcher, laborer  
SCARS AND MARKS: small scar on center of forehead and small scar on  
palm of right hand  
REMARKS: noticeably protruding left ear; reportedly is a lone wolf;  
allegedly attended dance instruction school; has reportedly  
completed course in bartending

159-10673-1A 5-6



JAMES EARL RAY  
FBI No. 405,942 G

JAMES EARL RAY

FBI No. 405,942 G

CIVIL RIGHTS - CONSPIRACY  
INTERSTATE FLIGHT - ROBBERY

F.P.C.: 16 M 9 U 000 12

M 4 W 101

Photographs on left taken 1960, other taken 1968

**DESCRIPTION**

AGE: 40, born [redacted] Alton, Illinois  
HEIGHT: 5' 10" EYES: blue  
WEIGHT: 163 to 174 pounds COMPLEXION: medium  
BUILD: medium RACE: white  
HAIR: brown, possibly cut short NATIONALITY: American  
OCCUPATIONS: baker, color matcher, laborer  
SCARS AND MARKS: small scar on center of forehead and small scar on  
palm of right hand  
REMARKS: noticeably protruding left ear; reportedly is a lone wolf;  
allegedly attended dance instruction school; has reportedly  
completed course in bartending

159-10673-1A56

File No. 157-10673-1A<sup>59</sup>

Date Received 5/7/68

From Fident Bureau  
(NAME OF CONTRIBUTOR)

IPSO  
(ADDRESS OF CONTRIBUTOR)

Gretna La.  
(CITY AND STATE)

By SA James D. Hill  
(NAME OF SPECIAL AGENT)

To Be Returned  Yes  
 No

Receipt given  Yes  
 No

Description:

Arrest Photograph  
of Chas. Joseph Stein  
TAKEN 7/21/61



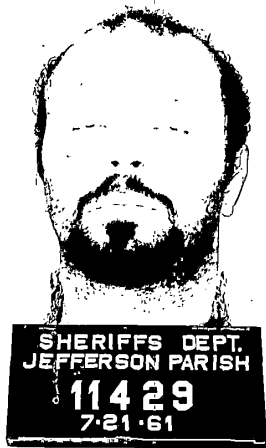

2025 RELEASE UNDER E.O. 14176

21 M 25 W 000 11  
L 3 W 000 15

11429

Charles Joseph Stain WM 32

Pop N.O.La.

115 2107 Stevens Grand St N.O.La.

Gen Business Agent

Comp Office

Hair Brn

DOB 5-27-29

Hgt 6'0"

Wt 125

Eyes Blu

Build Heavy

Marks Tattoos Rb Forearm: Heart &

Hand Above R. upper arm GS

Ar 7-10-51

kg Violation of Section Property

157-10693-1A57

File No. 157-10673-1A<sup>58</sup>

Date Received 4-27-68

From Marion DeFusse  
(NAME OF CONTRIBUTOR)

/  
(ADDRESS OF CONTRIBUTOR)

MOGA  
(CITY AND STATE)

By Donk  
(NAME OF SPECIAL AGENT)

To Be Returned  Yes  No

Receipt given  Yes  No

**Description:**

1 page from diary  
indicating 3/24/68 as  
date received clothing  
through mother

M D   
4-27-68

Print  
4/27/68  
NOLA

Called & asked if I wanted to go to Dep's.  
We  stayed there a couple of hours  
then came home & went to sleep.

Saturday - Mar 23  
We went for a ride, a real  
long one. Muddie cleaned  
the house for me. We called  
Chicken Delight. Their ribs  
are really good. & That's It.

Sunday - Mar 24  
We went to Eddie & Janie's  
house. I won \$3<sup>00</sup> + something.  
We got home about 11. Grand  
came over earlier. He just stood  
about on how.

Monday - Mar 25  
All I did today was wash  
& ironed. I spoke  Charles.

Tuesday - Mar 26  
I finally made my income tax.  
Muddie drove me to the bank  
to get a short form. I ironed a  
little.

Wednesday - Mar 27  
I cleaned up real good, changed the  
linen & washed the sheets. I helped Muddie

with the boat. Well, I guess  
I wasn't much help. But I did  
go to the Hardware store for him.

~~Thursday - Mar 28~~

~~Friday~~

Saturday - Mar 30

I went to the track. I came  
out #4 ahead. OK huh? #4 is #4. And,  
that's it.

Sunday, Mar 31.

We went to Grand Isle to  
fish. Well, as always - they  
fished + I slept.

Monday - April

Well, today is the start of a  
new month, and I do hope this one's  
a little different from the last ones.  
I get so bored + I really feel #  
bad when I think of what I could  
be doing, but I stop + smile when  
I think of all the trouble I'm  
not getting into.

~~sure of that.~~

~~new + I'm~~

File No. 157-10673-1A<sup>59</sup>

Date Received 4/25/68

From Harold Monroe  
(NAME OF CONTRIBUTOR)

U.S. Weather Bureau  
(ADDRESS OF CONTRIBUTOR)

701 Loyola Ave N.W.  
(CITY AND STATE)

By SA W B Wood  
(NAME OF SPECIAL AGENT)

To Be Returned  Yes  
 No

Receipt given  Yes  
 No

Description:

*Climatological  
Sheet for 3/68.*



# LOCAL CLIMATOLOGICAL DATA

U. S. DEPARTMENT OF COMMERCE - C. R. SMITH, Secretary

NEW ORLEANS, LOUISIANA  
NEW ORLEANS INT'L AIRPORT  
MARCH 1968

ENVIRONMENTAL SCIENCE SERVICES ADMINISTRATION -- ENVIRONMENTAL DATA SERVICE

Latitude 29° 59' N Longitude 90° 15' W Elevation (ground) 3 ft. Standard time used: CENTRAL

Date	Temperature (°F)						Weather types shown by code 1-9 on dates of occurrence 1 2 3 4 5 6 7 8 9 Fog, Ice, Thunderstorm, Sleet, Hail, Duststorm, Smoke, Haze, Blowing Snow	Snow, Sleet, or Ice on ground at 06AM (In.)	Precipitation		Avg. station pressure (In.) Elev. 30 feet m.s.l.	Wind			Sunshine		Sky cover (Tenths)		Date
	Maximum	Minimum	Average	Departure from normal	Average dew point	Degree days (Base 65°)			Total (Water equivalent) (In.)	Snow, sleet (In.)		Resultant direction	Resultant speed (m.p.h.)	Average speed (m.p.h.)	Fastest mile Speed (m.p.h.) Direction	Total (Hours and tenths)	Percent of possible	Sunrise to sunset	
1	54	26*	40	-19	23	25		0	0	0	30.28	27	5.1	8.5	14	24	1	2	1
2	62	40	51	-8	44	14	1	0	.22	0	30.07	20	5.9	7.1	12	05	10	10	2
3	61	41	51	-8	43	14	1	8	.21	0	30.16	36	11.5	12.2	20	34	5	5	3
4	56	36	46	-14	25	19		0	0	0	30.31	36	8.9	10.2	15	04	6	5	4
5	59	43	51	-9	36	14		8	.07	0	30.12	31	1.9	4.5	8	35	10	10	5
6	65	45	55	-5	46	10	1	0	.33	0	29.96	36	2.4	5.8	9	06	8	7	6
7	67	42	55	-5	46	10		8	0	0	30.11	08	6.3	8.8	13	08	0	0	7
8	72	42	57	-3	51	8	1	8	0	0	30.11	15	7.7	8.5	14	17	4	2	8
9	71	49	60	0	58	5	2	8	.02	0	29.90	15	2.6	5.3	12	16	10	8	9
10	79*	63	71	10	64	0	2	8	.02	0	29.75	27	1.2	8.5	13	15	8	9	10
11	78	58	68	7	65	0	1	8	.05	0	29.64	16	14.0	16.0	23	18	10	9	11
12	58	43	51	-10	39	14		0	0	0	29.79	26	18.7	19.6	25	26	10	10	12
13	54	35	45	-16	29	20		0	0	0	30.27	34	10.9	12.1	23	32	0	3	13
14	63	35	49	-12	38	16		0	0	0	30.35	11	8.8	9.9	17	10	6	5	14
15	65	50	58	-3	51	7		8	0	0	30.29	09	8.5	9.2	14	07	10	9	15
16	73	52	63	1	57	2	1	8	0	0	30.25	11	.2	5.0	9	17	6	6	16
17	72	48	60	-2	46	5	2	8	0	0	30.21	10	8.6	9.6	20	07	7	6	17
18	72	43	58	-4	50	7		8	0	0	30.15	12	7.1	8.2	17	15	9	6	18
19	77	59	68	6	61	0		8	0	0	30.09	13	10.7	11.2	18	15	6	5	19
20	78	66	72	10	65	0	1	8	0	0	30.01	14	12.6	12.9	22	16	8	9	20
21	72	49	61	-1	61	4	1	0	1.75	0	29.96	22	1.0	10.9	17	35	10	10	21
22	49	31	40	-23	38	25	1	0	.81	0	30.07	32	15.1	15.7	23	31	10	8	22
23	51	29	40	-23	29	25		0	0	0	30.31	32	9.9	10.8	22	34	2	3	23
24	56	32	44	-19	25	21		0	0	0	30.32	06	4.2	6.3	13	05	0	0	24
25	62	30	46	-17	36	19		0	0	0	30.21	15	1.8	5.3	10	17	0	0	25
26	67	33	50	-13	43	15	1	8	0	0	30.21	13	4.1	5.6	16	16	3	2	26
27	76	47	62	-1	53	3	2	8	0	0	30.26	09	6.6	7.5	16	11	6	4	27
28	77	56	67	3	56	0	1	8	0	0	30.27	11	7.4	9.1	14	13	4	5	28
29	74	57	66	2	62	0	2	8	.01	0	30.20	12	3.4	6.2	13	18	9	9	29
30	77	57	67	3	60	0	1	8	0	0	30.10	19	7.4	8.6	16	17	4	4	30
31	76	52	64	0	61	1	2	8	0	0	30.02	18	7.4	8.6	16	21	10	9	31

Sum	2073	1389				Total	303	111	Temperature:	Total	3.49	Total	0	For the month:	1.4	9.3	25	26	Total	192	Sum	180			
Avg.	66.9	44.8	Avg.	55.9	Dep.	Avg.	-5.5	47	Season to date	Max.	<32°	Max.	>90°	Min.	<32°	Min.	<0°	Date:	12	Possible	for month	Avg.	6.2	Avg.	5.8
* Extreme for the month. May be the last of more than one occurrence. - Below zero temperatures or negative departure from normal. T In columns 9, 10, and 11 and in the Hourly Precipitation table indicates an amount too small to measure. X Heavy fog—visibility 1/4 mile or less.																									

### HOURLY PRECIPITATION (Liquid in Inches)

Date	A. M. Hour ending at												P. M. Hour ending at												Date
	1	2	3	4	5	6	7	8	9	10	11	12	1	2	3	4	5	6	7	8	9	10	11	12	
1																									1
2																									2
3		.09	.10	.02	T	T	T																		3
4																									4
5																									5
6		.02	.06	.03	.02	.05	.15	T	T	T															6
7																									7
8																									8
9																									9
10					.02																				10
11		T	T	T	T	T																			11
12																									12
13		T																							13
14																									14
15																									15
16																									16
17																									17
18																									18
19																									19
20																									20
21																									21
22		.04	.04	.07	.03	.09	.08	.07	.08	.20	.04	.11	.63	.31	.14	.22	.10	.10	.05	.02	.02	.01	T	T	22
23																									23
24																									24
25																									25
26																									26
27																									27
28																									28
29																									29
30																									30
31																									31

Data in columns 6, 12, 13, 14, and 15 are based on 8 observations per day at 3-hour intervals. Wind directions are those from which the wind blows. Resultant wind is the vector sum of wind directions and speeds divided by the number of observations. Figures for directions are tens of degrees from true North; i.e., 09 = East, 18 = South, 27 = West, 36 = North, and 00 = Calm. When directions are in tens of degrees in Col. 17, entries in Col. 16 are fastest observed 1-minute speeds. If the / appears in Col. 17, speeds are gusts. Any errors detected will be corrected and changes in summary data will be annotated in the annual Summary if published.

Subscription Price: Local Climatological Data \$1.00 per year including annual Summary if published. Single copy: 10 cents for monthly Summary; 15 cents for annual Summary. Checks or money orders should be made payable and remittances and correspondence should be sent to the Superintendent of Documents, U. S. Government Printing Office, Washington, D. C. 20402.

I certify that this is an official publication of the Environmental Science Services Administration, and is compiled from records on file at the National Weather Records Center, Asheville, North Carolina, 28801.

*William J. Haggard*  
Director, National Weather Records Center

Hour (Local time)	Sky cover (in tenths)	Station press. (In.)	Dry bulb (°F)	Wet bulb (°F)	Rel. hum. %	Dew point (°F)	Wind speed (m.p.h.)	Resultant wind	
								Direction	Speed (m.p.h.)
00	5	30.12	52	49	83	47	7.4	14	1.1
03	6	30.10	49	48	87	45	7.0	01	.8
06	7	30.12	49	48	87	45	7.9	04	1.6
09	7	30.16	58	53	71	48	10.9	10	2.3
12	6	30.15	63	55	62	49	11.1	10	2.5
15	5	30.09	64	56	58	48	11.9	15	1.6
18	6	30.09	60	54	63	47	9.8	14	3.1
21	4	30.12	55	51	79	48	8.3	17	2.7

OBSERVATIONS AT 3-HOUR INTERVALS

Table with columns for HOUR, SKY COVER, CEILING, WIND, WEATHER, and various weather codes (DRY, WET, REL., DEW, DIR., WIND, SKY COVER, CEILING, WIND, WEATHER) repeated for each day from DAY 01 to DAY 31.

REFERENCE NOTES

- CEILING COLUMN— UNL indicates an unlimited ceiling. CIR indicates a ciriform cloud ceiling of unknown height. WEATHER COLUMN— T Tornado, TH Thunderstorm, Q Squall, R Rain, RW Rain showers, ZR Freezing rain, L Drizzle, ZL Freezing drizzle, S Snow, SP Snow pellets, IC Ice crystals, SW Snow showers, SG Snow grains, E Sleet, A Hail, AP Small hail, F Fog, IF Ice fog, GF Ground fog, BD Blowing dust, BN Blowing sand, BS Blowing snow, BY Blowing spray, K Smoke, H Haze, D Dust.

WIND COLUMNS—

Directions are those from which the wind blows, indicated in tens of degrees from true North; i. e., 09 for East, 18 for South, 27 for West. Entry of 00 in the direction column indicates calm. Speed is expressed in knots; multiply by 1.15 to convert to miles per hour.

ADDITIONAL DATA

Other observational data contained in records on file can be furnished at cost via microfilm or microfiche copies of the original records. Inquiries as to availability and costs should be addressed to:

Director National Weather Records Center Federal Building Asheville, N. C. 28801



File No. 157-10693-1A<sup>60</sup>Date Received 5-15-68From Bureau  
(NAME OF CONTRIBUTOR)

(ADDRESS OF CONTRIBUTOR)

(CITY AND STATE)

By \_\_\_\_\_  
(NAME OF SPECIAL AGENT)To Be Returned  Yes  
 NoReceipt given  Yes  
 No

## Description:

Photos of laundry  
marks placed on shirt  
& bed linen for James  
Earl Ray while using  
name of Eric Starvo Galt  
in the Los Angeles area.

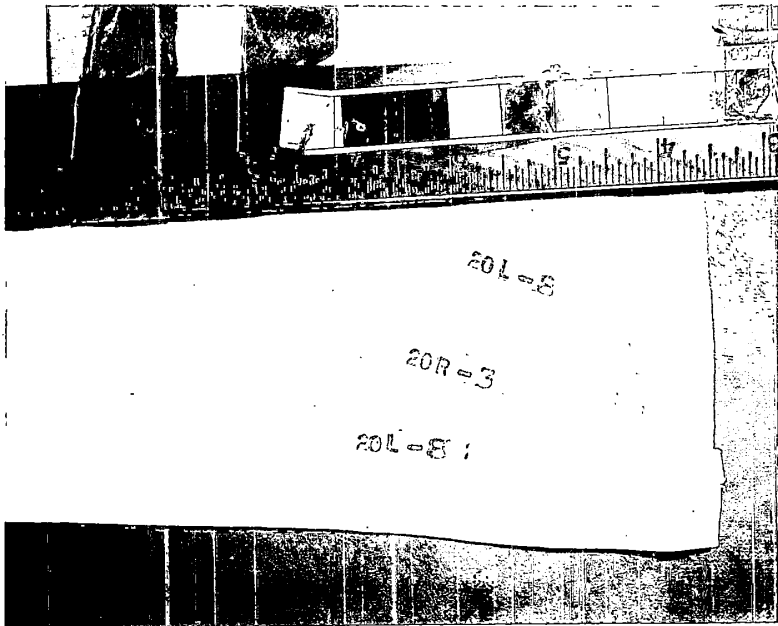

20L-8

20R-3

20L-8

159-10673-1A60

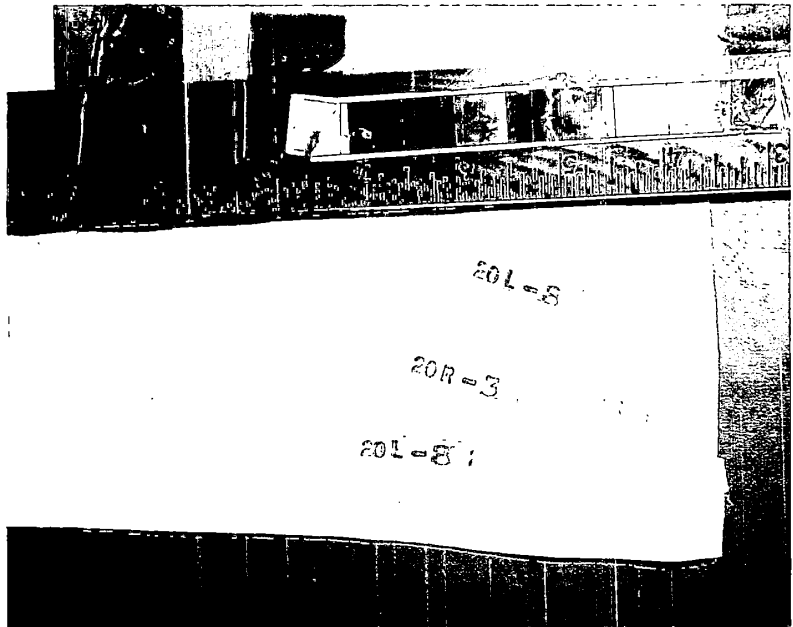

2025 RELEASE UNDER E.O. 14176

157-10673-1A60

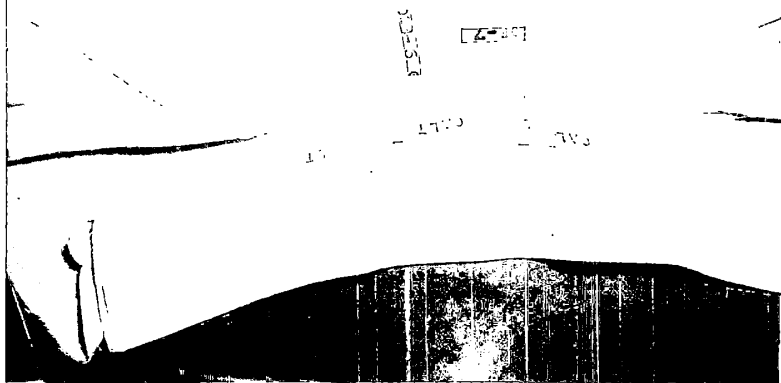

2025 RELEASE UNDER E.O. 14176

157-10693 - 1A6d

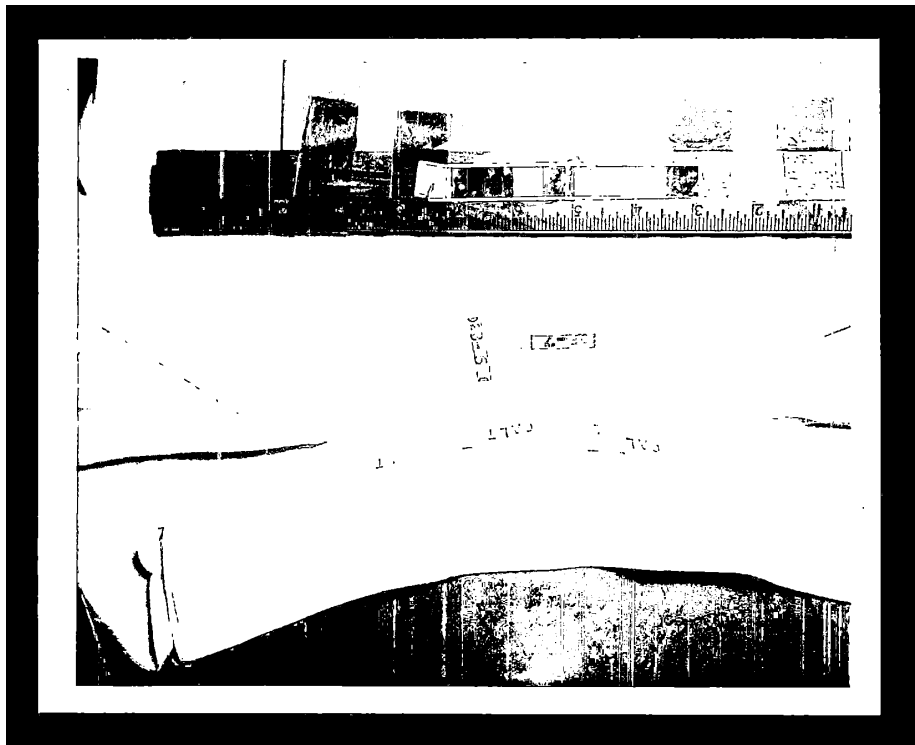

2025 RELEASE UNDER E.O. 14176



159-10673-1A60

1A 61

File No. 157-10673-1A 61

Date Received 4/23/68

From Robert Speaks  
(NAME OF CONTRIBUTOR)

Delta Airlines  
(ADDRESS OF CONTRIBUTOR)

W.C. La.  
(CITY AND STATE)

By SA P.J. Dente  
(NAME OF SPECIAL AGENT)

To Be Returned  Yes  No

Receipt given  Yes  No

Description:

Copy of manifest  
of passengers on  
Flight 106  
April 5, 6, 1968

#V  
 MSYRDL MSYRDL  
 SABREDL 051801  
 PRE-DEPARTURE MFST 0106/05APR MSY

**106**

**106/5 APRIL**

CLASS	RES ORDER	ADDED	TTL-OUT
F			
Y			
DEPARTED	1410	RUS AGT	<i>Robert</i>
THRU	F Y TTL	FTO AGT	<i>JR</i>
LOCAL	36 853 121	GATE AGT	<i>LP</i>
TTL-OUT		CLOSED	1545

SEATS AVAIL  
 F MSY 006 ATL 000 DIA 033 LON 036 FRA  
 Y MSY -01 ATL -02 DIA 076 LON 087 FRA  
 FIRST CLASS  
 TOTAL BRDG 030-01

- 01  023-01
- 02  EULL/C
- 03  WARTIP/R
- 04  EDY/T
- 05  EISENBARTH
- 06 PT  HERBERT/J
- 07 PT  HOBGOOD/MR
- 08 PT  CREES/JAC
- 09  HONIGMANN/
- 10 SA  HANDEL/MRS
- 11  KING/R

UA396Y05 CLE  
 OSI 30 MIN TKT REVAL MSYDL OSI CTCA MSY 7  
 21-3471 RM352  
 EA736A05 CRW FTCC/  
 OSI CTCH 504 3473832 AFTER 1700 OSI TL 15  
 30 05APR RT  
 UA470F05 PIT  
 DL 857F01  
 FTCC/  
 PI868A05 ORF FTCC/  
 OSI TCP3 MR FORBES ALREADY ON UA674  
 UA674A05 ORF FTCC/  
 OSI TCP3 MR AND MR HOBGOOD  
 EA249F05 RDU  
 SO585A05 CMH  
 OSI CTCE PKB485-6469 MOZENA TRVL OSICTCE PK  
 B 455-4521

- 12  LAMB/IK
- 13  JACKSON/DA
- 14  LYNN/MISTE
- 15  HERRILL/R
- 16  STAMPS/G
- 17  HAMSEY
- 18  SUBER
- 19  STORY/F
- 20  HERRILL/W
- 21  WHARTON/RH

DL 831F03  
 DL 520F05  
 NA 045Y05  
 TT 661A05A  
 TT 661A05APR  
 EN 235F05  
 DL 831F31  
 DL 857F02

DL646A05 TYS  
 DL888Y05 DTW  
 EA776A05 BNA  
 SO174A05 GSP  
 SO165A05 GAD

- 22 FT  WHITTINGTO
- HEE
- TOWEY
- BOWLES
- SKIPPEN
- POPE

OSI NRPS  
 DL 829F05

*Sanford*  
*Buggie*

- DIA 006-00
- 01  CRAWFORD/M
- 02  DUPEPE/CLA
- 03  FRUGE/R
- 04  GOSE/A
- 05  JORDAN/R

TT 661A05A  
 DL 107F03  
 SO 181A05  
 OSI IL1059/5APR/MEI OSI WANTS OPN TKT ON RTN  
 DL F/A WASATLMEI OSI CTCE PENNINGTON ALA 6  
 54-2421

ITIN

- 06  TRUE/HA
- 07  WHITE/R

DL 107Y04

ATL/  
 KL

*CASTAGNA*  
*WINN* *SENER*

LON 001-00  
 01 FERGUSON/M

FRA 000-00

TOURIST CLASS  
TOTAL BRDG 094-00

ATL 000-00

01	<del>IEUGGIEF</del>	UA DL106YC5A	UA432F05 CLE
		OSI 30MIN TKT REVAL MSYDL OSI CTCH 523-3	
		341	
02	<del>FT BALDWIN/GT</del>	DL 520Y05	UA396Y05 CLE
03	<del>PT BALDWIN/MP</del>		UA396Y05 CLE FT00/
04	<del>IEBERBERIAN/</del>		DL826F05 DTW
05	<del>TEENSON/JER</del>	DL 402A05	UA396Y05 CLE
06	<del>HAETS/A</del>		ITIN
07	<del>PT ISOWLES/R</del>		UA696A05 RIC FT00/
08	<del>PT AYCOCK/G</del>		FT00//OW
09	<del>IEURGER/TOM</del>	TT 661A05	
10	<del>JEATER/JEA</del>		
11	<del>IEGALMAN/D</del>		ITIN
12	<del>IEAIRD/M</del>	DL 508Y05	DL849Y05 JFK
13	<del>ITHORNBURG/</del>	PTY	
14	<del>CELLO</del>	LAST	ITIN
		OSI PSGR TRVL WITH CELLO/HALF FARE	
15	<del>IESDINOZA/G</del>	PTY	
16	<del>IEWILSON/R</del>	LAST	DL830Y05 ORD
17	<del>IEBEARMAN/M</del>		
18	<del>IEGRIPPEN/DD</del>	PTY	
19	<del>IEHAMPTON/C</del>	LAST PA 506Y05	
		OSI CTC 1-836-3103 H CR	
20	<del>IEGANTON/JA</del>	DL 829Y01	
21	<del>IEGRIFFIN/LS</del>		PI758A05 TRI
22	<del>PT IEHOLSTON/H</del>		EA510Y05 STL FT00//OW
23	<del>IEHEYWOOD/OL</del>		EA736A05 CRW
24	<del>IEHIGHTOWER/</del>	ARNK	
25	<del>PT IEJUSTICE/RO</del>		ITIN FT00/
26	<del>IEANSER/R</del>		
27	<del>IELEIGH/WISS</del>		
28	<del>IEJOHANNESSEN</del>	EN 235Y05 APR	DL411A05 SSI
29	<del>IEJONES/CM</del>	NA 048Y04	
30	<del>IELOMBARD/F</del>	DL 829Y03	
31	<del>IEPOPE/NG/MK</del>		
32	<del>IEPRZYBYLSKI</del>	DL 520F05	S0016S05 CHS
33	<del>IEMUESOES/S</del>		ITIN
34	<del>IEINGGLON/P</del>	TT 661A05	
35	<del>IEHILLER/M</del>	DL 508Y05	DL708Y05 CAE
36	<del>IEMEADOW/STE</del>	NA 048F03	
37	<del>IEPRIVETTE/L</del>	DL 508F05	
38	<del>IEMORGAN/L</del>	PTY	
39	<del>IEITAYLOR/L</del>	LAST DL 508F05	ITIN
40	<del>IEIMAYO</del>	EA 139Y03	EA776A05 BNA
41	<del>IEIPOPWELL/MI</del>		S0174A05 GSP
42	<del>IEIPETTITTI/D</del>	EN 235Y05	
43	<del>IEIMOORE/RM</del>	DL 819Y01	
44	<del>IEIPOMEROY</del>	EN 235Y05	
45	<del>IEISANFORD/Z</del>		
46	<del>PT IEITEEY/MR W</del>		EA132Y05 FAL FT00/
47	<del>IEECHWARTZ/M</del>		

OSI CTCH MSY 504 5233341X484 OSI TL1340/05A

OSI 30 TL MSYDL REVAL OSI CTCA ROYAL ORLE  
ANS RM332

49 PT 2 SCHELL/SM  
50 WILLMAN/T  
51 WLODARSKY  
52 WILLINGHAM

DL410A05 AGS  
DL 520YC5 ITIN  
DL 905Y04 ITIN  
OSI CTC H 2372563 ATL

✓ Col / 918 / re  
✓ Mulloy 874 / re  
✓ Preston 874 / re  
✓ GANDOLFO 874 / re  
✓ Col 874 / re

53 WILTON/DON  
54 DEEBS  
55 TRANSUE/LE

EA 139Y01A  
PA 506Y05

✓ Crawthorn  
✓ MORRELL  
✓ Col Hammer  
✓ RIBBLETON  
✓ BOES  
✓ VENTIS  
✓ BROWARD

✓ Accen  
✓ Handa  
✓ MR DOWNE

✓ Wilson  
✓ ESPONIZIA  
✓ Hoop Good  
✓ Lamb

DIA

024-00

01 MURCH/W

ITIN

02 LASTMEYER/P

PTY

03 HANN/W

LAST

04 MOUR/THO

ARNK

05 CAMPSE/ED

DL 520YC5

ITIN

06 LEWIS/LEW

DL 520YC5

ITIN

07 DELAY/JF

08 DEANKS/J

PTY

09 CAWOOD/H

LAST

10 HELMERICHS

ITIN

11 MEREDITH/E

DL 520YC5

12 MENCH/J

EA 139Y03A

13 MADDEN/J

14 MAISHUEE

PTY

15 MAISUT/T/T

LAST EA SC4Y04

16 STARK/R

17 PROPER/H/CH

EA 904Y02

18 QUEEN/HENR

DL 524Y04

19 AVENSOROF

ARNK

ITIN

20 WALLACE/W

DL 725Y03

21 TAYLOR/W D

DL 107Y03

✓ Burgess  
✓ Lewis  
✓ Fruge

LON

005-00

01 CHARW/VS

PTY

02 JOHNSTON/S

LAST

EA774Y06 DXE

03 CAMPBELL/C

04 PRATT/JOHN

FT/PTA SENT FTO

05 LYATES/ROY

FRA

005-00

01 ALLEN/ENR

02 MONTEAUX/D

03 TRENTOP/NA

SSRDLKK 01ESCT MSYFRA 05APP  
IT 661A05

#V  
 MSYTRDL MSYRRDL  
 .SABREDL 061756  
 PRE-DEPARTURE MFST 0106/06APR MSY

106

CLASS	RES ORDER	ADDED	TTL-OUT	CLASS	RES ORDER	ADDED	TTL-OUT
F				CLOSED			LNO-TTL
Y				LGV AGT			LOCAL
DEPARTED	1410	RES AGT	Rosa	LGV ON	TTL	Y	THRU
THRU	8412 82	FTO AGT	109	RES AGT			DEPARTED
LOCAL	3412 88	DATE AGT	RP				Y
TTL-OUT		CLOSED	1505				F

MEALS

DATA

SYSTEM

SEATS AVAIL  
 F MSY 000 ATL 023 DIA 036 LON 036 FRA  
 Y MSY -02 ATL 044 DIA 069 LON 084 FRA  
 FIRST CLASS  
 TOTAL BRDG 036-00

1-M

106/6 APRIL

ATL 024-00  
 01 1CLOSSON EA 205Y06 ITIN  
 02 2FRENCH/JO PTY  
 03 2MANN/ME/MR LAST  
 04 1GARRISON/GY PTY  
 05 1GILBERT/J LAST DL 508Y06 S0299A06 ABY  
 06 FT 1GAAR/CHARL DL 819Y02  
 07 2LIVINGSTON PTY  
 08 2FAVATI/LJ/ LAST  
 09 2KOPLOW/R/M  
 10 1LEDFORD SO 271A05 UA396F06 CLE  
 11 1NOORBERGEN EA776A06 BNA  
 12 FT 1NESMITH/JO ARNK DL888F06 DTW  
 13 2MCDANIEL/K DL445A06 MCN FT00//OW  
 14 1McCLELLAND SO 181A06 DL410A06 AGS  
 15 1PHELPS/MIS SO 181A06 DL410A06 AGS  
 16 1RYAN/J DL830F06 ORD  
 17 1STEEGE/D DL 404A06 DL830F06 ORD  
 18 FT 1YOUNG/DR W ITIN

SAOY BURDET  
 SAOL ROUSE  
 M MCGRAW

DIA 012-00  
 01 1DUNN/L F/LOA BN 235F06APR PA106F06 LON  
 02 1HERTZ PTY  
 03 1SCHWEITZ LAST SO 055S05M  
 04 1HAWVER/C DL 921F04  
 05 1KAY/G DL 563Y05  
 06 FT 2MORRIS/B/M FT00/  
 07 1MURRELL/MR DL 520F06 FT00//OW  
 08 FT 2WALSH/PAUL  
 SSRDLSS 01MSYWCHR NN PSA ASSIST  
 SSRDLSS 01WCHR IAD NN PSA ASSIST  
 SSRDLHK 02MSY0THS FCLASS SEATS 1DANDIF CFMD PE  
 R JOE ATMSYFTO  
 NA 032Y04  
 09 2WRIGLEY  
 V P. LANA

LON 000-00  
 V DUNN

TOURIST CLASS  
TOTAL BRDG 095-00

ATL 079-00

- 01 PT 1BARNES/MRS
- 02 ✓ 2ESCOE/GARY
- 03 ✓ 2CLEGG/BOBB
- 04 ✓ 2WINN/EMMET
- 05 ✓ 2WOODRING/V
- 06 ✓ 2ALMOND/JAC
- 07 ✓ 2BAUCOM/ROB
- 08 ✓ 2HITCHCOCK/
- 09 ✓ 2STUDDARD/K

FT00//OW

OSI GICB ATL 543 4892 ATHENS C/O MR MCDANIEL

- 10 ✓ 2WHITE/CD/M
- 11 ✓ 2DRISKELL/A
- 12 ✓ 2BISHOP/BB/
- 13 ✓ 2COBB/LA/MR
- 14 ✓ 2MCGRATH/EW
- 15 ✓ 2BATCHELOR/
- 16 ✓ 2SINGLETON/
- 17 ✓ 1PUCKETT/JS
- 18 ✓ 2LANGFORD/N
- 19 ✓ 2FIFE/SB/MR
- 20 ✓ 2BLAKENEY/M
- 21 ✓ 2HOPE/MD/MR
- 22 ✓ 2BARBER/WA/
- 23 ✓ 2BAUGH/EP/M
- 24 ✓ 2BISHOP/HAR
- 25 ✓ 2SKIPPER/DF
- 26 ✓ 2MARTELL/RC
- 27 ✓ 2BROWN/MF/M
- 28 ✓ 1AHALT/LFMR
- 29 ✓ 1OTEY/GMISS
- 30 PT 1CROMAN/MR
- 31 ✓ 1ELLIS/CB
- 32 PT 1CHANG/CW
- 33 ✓ 2CRAWLEY/CT
- 34 ✓ 2MCSWAIN/ME
- 35 ✓ 1CROKE/ELIZ

DL445A06 MCN  
EA736A06 ROA  
PI868A06 EWN FT

ITIN FT00//TAX EXEMP

OSICTCH 6880227 OSICTCB 5265191B

- 36 FT 1GILLMER/R
- 37 ✓ 1FRICK/H MR
- 38 ✓ 1KITTREDGE/
- 39 ✓ 1JOHNSON/MR
- 40 ✓ 1KITTREDGE/
- 41 ✓ 2MCDANIEL/J
- 42 ✓ 2OWEN/HA/MR
- 43 ✓ 1MCCOLLUM/K
- 44 ✓ 1SCOTT/MR
- 45 ✓ 1VANDENBERG
- 46 ✓ 2SHARP/DR R
- 47 ✓ 1ROLLINS/E
- 48 FT 1WILLIAMS/R
- 49 ✓ 1WIERDSMA/J

DL 520Y06 DL445A06 MCN  
DL 976Y05 DL646T06 IND  
ITIN  
DL646T06 TYS  
ITIN  
DL 976Y05 DL646T06 IND  
PTY DL534F06 CVG  
LAST  
ITIN  
DL 520Y06 UA470Y06 PIT  
PA 506Y06 EA776A06 BNA  
UA396Y06 CLE

✓ CROMAN  
✓ FOSTER  
✓ BARRISON  
✓ GILBERT  
✓ JOLNICKA

DIA 009-00  
01 IDUFOUR/MRS IT IN  
02 IFRUGE/K TT 661A06  
03 IHUGHES PTY  
04 IMUIR PTY  
05 IMOOSBERGER PTY  
06 IROMIG LAST SO 181A06  
07 IKURETICH/M  
08 INILAND/JC  
09 IMILLER/JAM

3 LON 005-00  
01 IBROUSSARD/  
02 IDAVIS/MRS  
03 2JUAREZ/J/E PA 506Y06  
OSI ENT CASTE LLANAM  
DL 402A06  
04 IMITCHELL/M

2 FRA 002-00  
01 IBAUDIER/MR  
02 ITAYLOR/MRS DL 520Y06

061805  
ACM 372

#VRB  
• RP OMSN 061805  
ACM 372  
BBM 000



File No. 157-10673-1A<sup>63</sup>

Date Received 5-18-68

From Kansas City  
(NAME OF CONTRIBUTOR)

\_\_\_\_\_  
(ADDRESS OF CONTRIBUTOR)

\_\_\_\_\_  
(CITY AND STATE)

By \_\_\_\_\_  
(NAME OF SPECIAL AGENT)

To Be Returned  Yes  
 No

Receipt given  Yes  
 No

**Description:**

*Self explanatory  
investigative insert  
concerning an interview with  
James D. Wallace*

On May 14, 1968, JAMES D. WALLACE, MSP #75682, born in [redacted] said he is the clerk of C Hall. He said he "fell" from St. Louis in 1959 for Armed Robbery and other charges. He was paroled in 1965 and was returned for violation by reason of drunk driving on March 11, 1968.

He said he was raised with JAMES L. OWENS, the "fall partner" of JAMES EARL RAY. He said he knew OWENS in the Penitentiary and saw him on three or four occasions in St. Louis, Missouri, while he was out. He said he recalled that he was C Hall tender when RAY tried to go over the walls and his ladder or rope or something broke about 1966. He said he was not a good friend of RAY's in the Penitentiary and knew him only to speak with him. He said he saw RAY in St. Louis sometime during the summer of 1967. He said it was probably the early part of the summer. He said RAY was with OWENS. He was just coming out of the Jefferson-Gravois Bank, located at the same address. RAY and OWENS were just entering the bank. He stopped and said to them that he was glad he got his money out before they got in. He said RAY laughed and said that "they were putting in". He said his wife was waiting in a car at the curb and he did not stop to talk and he went on out and drove off.

He said he had no way to fix the date. He said he reflected, at the time, that RAY must have escaped because he knew he had attempted to escape and had been "set back" on parole and he had too much time to have been released.

He said he saw OWENS on other occasions. He recalled that in 1966 he went to take a Missouri State Driver's license examination. OWENS was there and they got to talking about the Penitentiary and the examiner made OWENS leave because he apparently thought he was getting answers to the questions. He said the people at the examining station mentioned that OWENS had been there before and caused them some trouble.

WALLACE said that RAY had the reputation of being the type of person who served his time without comment and did not "mess" in the affairs of other people. He said he did not think that RAY would kill anyone as he is just not the type. He also said he has never heard of any organization in the Penitentiary and has never heard the name of COOLEY used in connection with any type of business or "racket" inside the walls and he did not know anyone by that name.

He said that inmates have over the years used cigarettes as medium of exchange in lieu of money and they make "parlay" bets on baseball games, horse races and other types of contests similar to bets made with money outside. He said he knew of no "lottery" as such involving cigarettes, but he said this might exist. He said there are "cliques" of prisoners who connive together for various reasons, and who become close associates, but there is no wide-spread organization and never has been to his knowledge. He said he certainly would be in position to know about it if there was and would have no hesitation in saying so if such existed.

File No. 157-10673-1A<sup>64</sup>

Date Received 5-24-68

From Los Angeles  
(NAME OF CONTRIBUTOR)

\_\_\_\_\_  
(ADDRESS OF CONTRIBUTOR)

\_\_\_\_\_  
(CITY AND STATE)

By \_\_\_\_\_  
(NAME OF SPECIAL AGENT)

To Be Returned  Yes  
 No

Receipt given  Yes  
 No

**Description:**

*Copy of Form  
TCR-1 (Report of  
Currency Transactions)*

# REPORT OF CURRENCY TRANSACTIONS

See Reverse for Instructions

## Part A. PERSON OR ORGANIZATION CONCERNED IN TRANSACTIONS REPORTED

Name \_\_\_\_\_

Address \_\_\_\_\_

Business, profession, or occupation \_\_\_\_\_

## Part B. DESCRIPTION OF TRANSACTIONS

Date	U. S. Currency Involved		Nature of Transactions (State whether deposit, withdrawal, exchange of currency, cashing or purchase of check, etc.)
	Total amount	Amount in denominations of \$100 or higher	

Additional information \_\_\_\_\_

## Part C. FINANCIAL INSTITUTION REPORTING

Name \_\_\_\_\_

Address \_\_\_\_\_  
(Number) (Street) (City) (State)

## INSTRUCTIONS

This report is required pursuant to Treasury Department regulations revised August 3, 1959 (31 Code of Federal Regulations 102).

Forms TCR-1 shall be prepared in original only for currency transactions involving United States currency as follows:

1. Transactions involving \$2,500 or more of United States currency in denominations of \$100 or higher;
2. Transactions involving \$10,000 or more of United States currency in any denominations, and
3. Transactions involving any amount in any denominations,

which in the judgment of the financial institution exceed those commensurate with the customary conduct of the business, industry or profession of the person or organization concerned.

Reports shall be filed on or before the 15th day of the month following that in which the reported transactions occur, with the Federal Reserve Bank of the district in which the reporting financial institution is located. Copies of this form may be obtained from any Federal Reserve Bank.

188-D.C.

U.S. GOVERNMENT PRINTING OFFICE: 1959 O-108193

File No. 157-10673-1A<sup>68</sup>

Date Received 5/27/68

From Francis Nelson  
(NAME OF CONTRIBUTOR)

Les. Mgr.  
(ADDRESS OF CONTRIBUTOR)

Monteleone Hotel  
(CITY AND STATE)

By D. K. Railway  
(NAME OF SPECIAL AGENT)

To Be Returned  Yes  
 No

Receipt given  Yes  
 No

Description:

copy of registration  
card for Laurent  
J. Riquier. 9/25/  
65.

Real name is Carlos  
Lee Bilbrigs.

The Monteleone *RIGUIER*  
WELCOME

J 16606

NAME *Laurent J. Riquier*

STREET *404 Hull St*

CITY *Bristol* STATE *Conn*

The Management will not be responsible for money, jewelry or other valuables, unless deposited in vault, provided for this purpose in Cashier's Dept. Guests without baggage are required to pay in advance.

B. B. No.	DEPARTURE DATE	ROOM	RATE	CLERK	ACCOUNT No.
<i>16</i>	<i>27</i>	<i>453</i>	<i>8.26</i>	<i>[Signature]</i>	

File No. 157-10673-1A 71

Date Received 5/15/68

From Miss Josephine Coppolla  
(NAME OF CONTRIBUTOR)

Carole Lynn Smith  
(ADDRESS OF CONTRIBUTOR)

(CITY AND STATE)

By D. Hoffman  
(NAME OF SPECIAL AGENT)

To Be Returned  Yes  No

Receipt given  Yes  No

Description: receipt for return of registered cards



2, Josephine Coppola Clerk,  
Candle Light Inn received registration  
cards # 9800, 9746, 9679, 9771, 8925,  
8829, 8584, 8267, 9370, and 8486 from  
James E. D. [unclear] on 5/15/68.

Mrs. Josephine Coppola Sr.

44-38861 JK Q272  
**FBI**  
LABORATORY

44-38861 JK Q279  
**FBI**  
LABORATORY

44-38861 JK Q274  
**FBI**  
LABORATORY

44-38861 JK Q277  
**FBI**  
LABORATORY  
*Lab # 91075*

44-38861 JK Q280  
**FBI**  
LABORATORY

44-38861 JK Q275  
**FBI**  
LABORATORY

44-38861 JK Q278  
**FBI**  
LABORATORY

44-38861 JK Q281  
**FBI**  
LABORATORY

44-38861 JK Q273  
**FBI**  
LABORATORY  
*Lab # 91075* *Reg. Seal*

44-38861 JK Q276  
**FBI**  
LABORATORY