

Atlanta letter 5-8-68
latents 1964 Chev
68 Mich license DC 8114
body of Robert Joseph Dunaway
FBI #841-310-C in trunk

44-38861
12 photos
4-4-68
443
LCP 91075-

Murkin

6 photos
3 pp's

44-38861

photo #5 122-127

negs
122-127

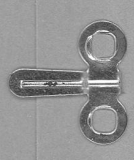

BUREAU OF INVESTIGATION
U. S. DEPARTMENT OF JUSTICE

CASE NO. *LC# 91075*
144-38861

122



PP

EX-117 JJB

122

batter of filler cap

BUREAU OF INVESTIGATION
U. S. DEPARTMENT OF JUSTICE
CASE NO. *LC# 91075*
144-38861

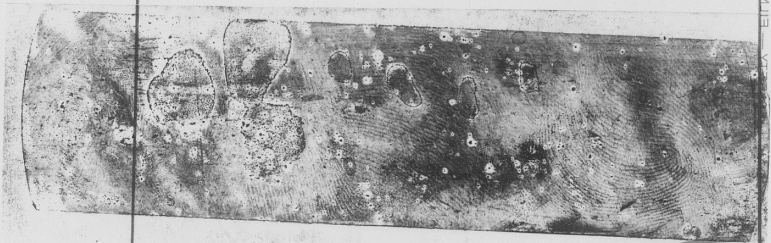

122

PP

U.S. DEPT. OF JUSTICE

91075
44-38861

battery filter cap

122

FEDERAL BUREAU OF INVESTIGATION
U. S. DEPARTMENT OF JUSTICE
CASE NO. 44-9107
44-2886



5883- 7 188888 P887

2025 RELEASE UNDER E.O. 14176



123

FEDERAL BUREAU OF INVESTIGATION
U. S. DEPARTMENT OF JUSTICE
CASE NO. L# 91675
144-38861

123

Rear view mirror

front top

FEDERAL BUREAU OF INVESTIGATION

U. S. DEPARTMENT OF JUSTICE

CASE NO. LC# 91075

144-38861

123

dd

dd

44-38861
91075-

near view mirror
front top
123

0 ONE INCH 1

FEDERAL BUREAU OF INVESTIGATION
U. S. DEPARTMENT OF JUSTICE
CASE NO. *100-91072*
148-38821



8003- 8 T00053 7001

2025 RELEASE UNDER E.O. 14176

1-267

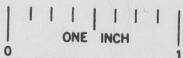

FEDERAL BUREAU OF INVESTIGATION
U. S. DEPARTMENT OF JUSTICE
CASE NO. LC# 91075

144-38861

124

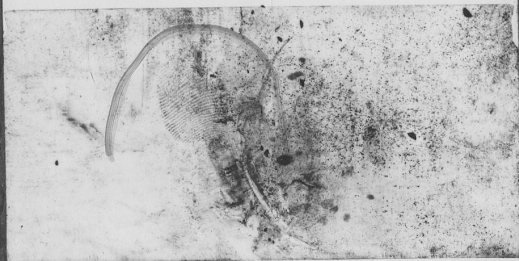

124

outside car
R side
just below rear windows

1-267

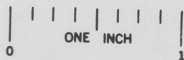

124

FEDERAL BUREAU OF INVESTIGATION
U. S. DEPARTMENT OF JUSTICE
CASE NO. LC# 91075

144-38861



outside car
right side
just below rear window

44-38861

91075-

1-267

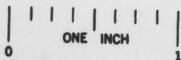

FEDERAL BUREAU OF INVESTIGATION

U. S. DEPARTMENT OF JUSTICE

CASE NO. LC# 91075

144-38861



8993 -2 700142 200:

2025 RELEASE UNDER E.O. 14176

1-267

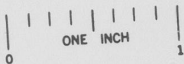

FEDERAL BUREAU OF INVESTIGATION
U. S. DEPARTMENT OF JUSTICE
CASE NO. LC# 91075

144-38861

125



125-

Inside right
front window

1-267

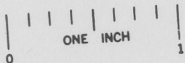

FEDERAL BUREAU OF INVESTIGATION
U. S. DEPARTMENT OF JUSTICE
CASE NO. *LC# 91075*

144-38861

125

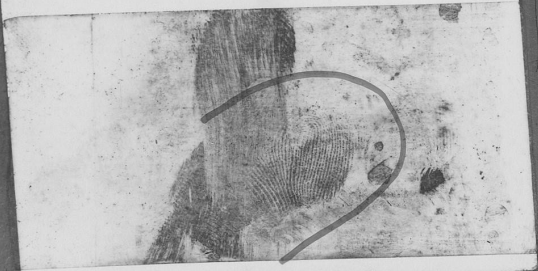

Inside right
front window

125-

44-38861
91075-

1-267

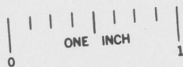

FEDERAL BUREAU OF INVESTIGATION
U. S. DEPARTMENT OF JUSTICE
CASE NO. *LC # 91075*

144-38861



S003- 6 70007: P00:

2025 RELEASE UNDER E.O. 14176

FEDERAL BUREAU OF INVESTIGATION
U. S. DEPARTMENT OF JUSTICE
CASE NO. LC# 91075

144-38861

921



2025 RELEASE UNDER E.O. 14176

126
Personal lighter fluid
can (7oz)

in 1964 Chanelle
Mich 1968
D.C. 8114

FEDERAL BUREAU OF INVESTIGATION
U. S. DEPARTMENT OF JUSTICE
CASE NO. LC# 91075

144-38861

126

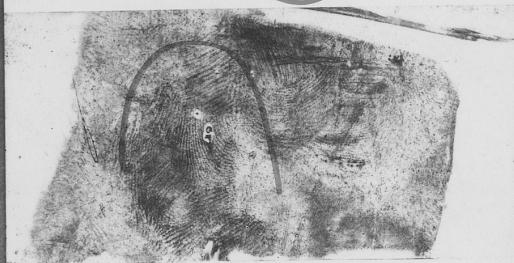
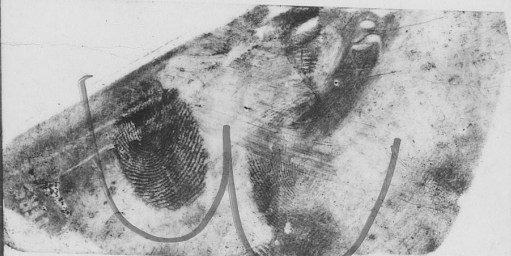

52 016

19888-114

Ronsonal lighter fluid
can (7oz)

in 1964 Charelle

Mich 1968

D.C. 8114

126

FEDERAL BUREAU OF INVESTIGATION
U. S. DEPARTMENT OF JUSTICE
CASE NO.



2025 RELEASE UNDER E.O. 14176

S003- 8 T000000000

2025 RELEASE UNDER E.O. 14176

FEDERAL BUREAU OF INVESTIGATION

U. S. DEPARTMENT OF JUSTICE

CASE NO. LC# 91075

144-38861

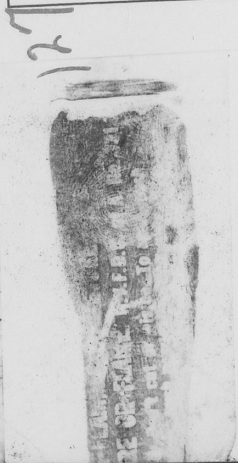

2025 RELEASE UNDER E.O. 14176

127

see 126

FEDERAL BUREAU OF INVESTIGATION

U. S. DEPARTMENT OF JUSTICE

CASE NO. LC# 91075

144-38861



127



22

91075-
44-38861

See other photos

127

FEDERAL BUREAU OF INVESTIGATION
U. S. DEPARTMENT OF JUSTICE
CASE NO. *LC# 91075*

144-38861



2025 RELEASE UNDER E.O. 14176

5003- 6 T00071

2025 RELEASE UNDER E.O. 14176

C E
TIGATION

E V I D E
FEDERAL BUREAU OF
WASHINGTON

Bonbrabe

5/8

LC 91075

*1 envelope - as is
3 copies*

I N C E
INVESTIGATION
N, D. C.

E V
FEDERAL

SAC, Atlanta

Q357 - Rental agreement

"Minkin"
CR

photos # 148
149

neg
Q148

4 lat-photos

44-38861

photos
AB (Buz)

Quilt 5/23/68

44-38861

LC 910 75

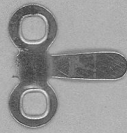

1691075
 44-38861 JK Q357
FBI
 LABORATORY

ORIGINAL INVOICE

PAID BY (✓)		DECLINED	
CASH CHECK CHANGE		ISSUED	
BY (LAST NAME)		\$	
R.A. COMPUTED		\$	
BALANCE DUE	DR. DATE		
LESS DEPOSIT			

PROVIDED IN PARAGRAPH 5 ON
 RENTAL AGREEMENT BUT
 LIABLE FOR ALL DAMAGES
 VEHICLE DESCRIBED HEREIN
 VIOLATION OF ANY OF THE
 TERMS OF THIS RENTAL AGREEMENT.
 THIS SECTION APPLIES ONLY
 TO RENTALS BY CUSTOMER.

5818 -4 788:88 988:

2025 RELEASE UNDER E.O. 14176

LC 91075
 44-38861 JK Q357
FBI
 LABORATORY

ORIGINAL INVOICE

Shel

PAID BY (✓)		ISSUED	DECLINED
BY (LAST NAME)		MAILED	
R.A. COMPUTED		\$	
BALANCE DUE		\$	
DR. DATE		RENTAL AGREEMENT BUT LIABLE FOR ALL DAMAGES WHICH DESCRIBED HEREIN VIOLATION OF ANY OF THE TERMS OF THIS RENTAL AGREEMENT LESS DEPOSIT ALTED BY CUSTOMER.	
CASH	CHECK	CHARGE	

148

National Car Rental
agreement # 7044348

LC 91075

AH 38861

44-38861 JK Q357
 169075
 FBI LABORATORY

ORIGINAL INVOICE

PAID BY		CASH		CHECK		CHARGE	
BY (LAST NAME)		R.A. COMPUTED		DUE		BALANCE	
DR. DATE		LESS		DEPOSIT		BALANCE	
\$		\$		\$		\$	

PROVIDED IN PARAGRAPH 5 ON
 RENTAL AGREEMENT BUT
 LIABLE FOR ALL DAMAGES
 VEHICLE DESCRIBED HEREIN
 VIOLATION OF ANY OF THE
 TERMS OF THIS RENTAL AGREEMENT.
 THIS SECTION APPLIES ONLY
 TO RENTALS BY CUSTOMER.

148

Rental agreement # 7044348
Q 357 signed S M Schneiderman

LC 91075
44-38861

C
R
E
D
I
T
C
A
R
D
I
M
P

44-38861 JK
FBI LABORATORY

BILLING ADDRESS IF NOT SHOWN ON ABOVE IMPRINT

Print



CAR TO BE CHECKED IN BY OWNER

VEHICLE NO.

CAR WILL BE RETURNED

DRIVER'S NAME

DRIVER'S LIC. NO.

STATE

EXP. DATE

AGE

ALTERNATE

MILEAGE IN
MILEAGE OUT
MILES DRIVEN

MILEAGE DETERMINED BY FACTORY INSTALLATION

PREPARED BY

Beneficiary insured, pay to (if insured)

Travel Protection \$15,000 will

Accepts K

149

LC 91075
44-38861

44-38861 JK
FBI
 LABORATORY

MAILING ADDRESS IF NOT SHOWN ON ABOVE IMPRINT



ALTERNATE	
MILEAGE IN	
MILEAGE OUT	
MILES DRIVEN	

MILEAGE DETERM
 FACTORY INSTAL

PREPARED BY

CAR TO BE CHECKED IN BY OWNER

VEHICLE NO.

CAR WILL BE RETURNED

Beneficiary is stated, pay to of insured)

DRIVER'S NAME

Travel Protec \$15,000 will

DRIVER'S LIC. NO.

STATE

EXP. DATE

AGE

Accepts K

149

National Car Rental
Agreement # 7044348

LC 91075

44-38861