

Remove photo

#25, #26, #27

& what appears
Rebel Model to be photo #28

Removed photo #2
Sifle

and photo #3

Sepe
and

9 Feb 60
L P.P.

#1
O Donald F. ...
R - Pabon (clin)

FEDERAL BUREAU OF INVESTIGATION
U. S. DEPARTMENT OF JUSTICE
CASE NO.

LC 41075

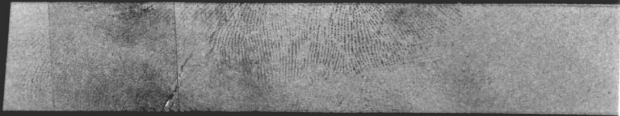

44-38861
LC 91075

Black with box, 91

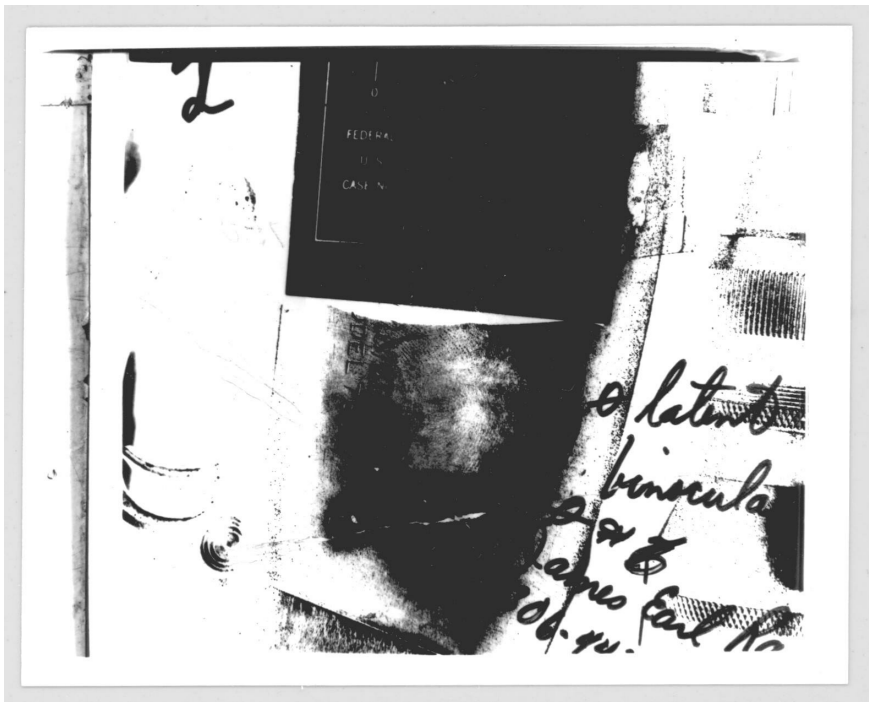

2025 RELEASE UNDER E.O. 14176

1968-1969

2025 RELEASE UNDER E.O. 14176

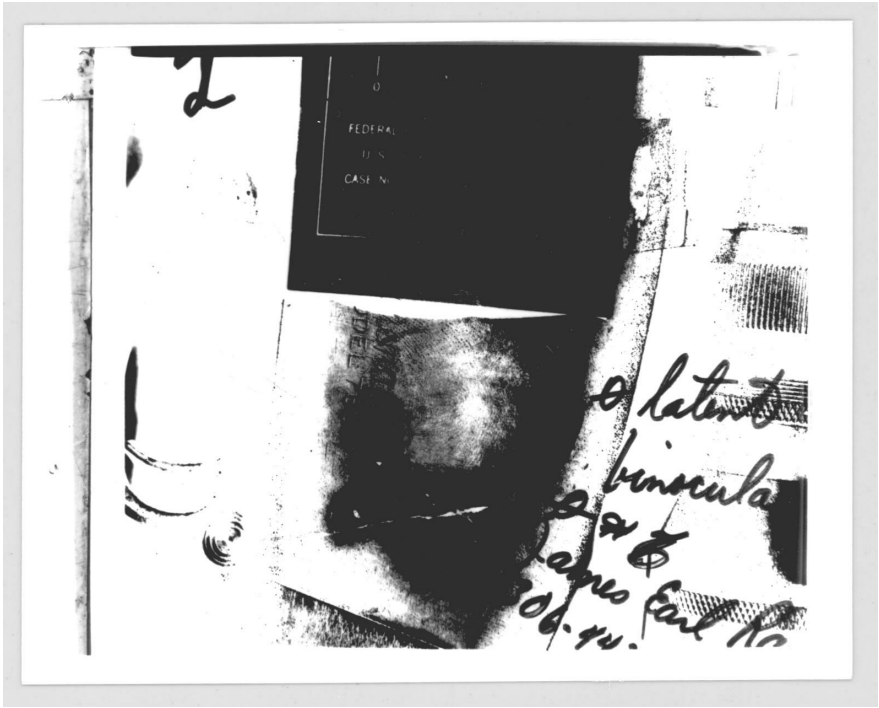

2025 RELEASE UNDER E.O. 14176

Rebel Motel Registration
card (back) Q 86

LC 91075

44-38861

009 -1 100168 P003

2025 RELEASE UNDER E.O. 14176

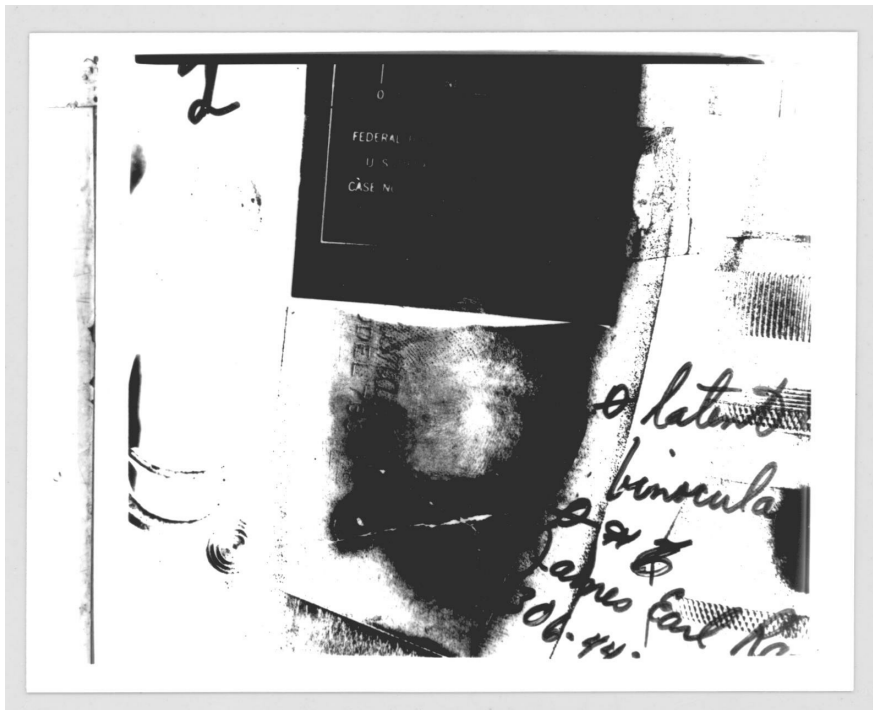

2025 RELEASE UNDER E.O. 14176

9889 -2 788.72 9244

2025 RELEASE UNDER E.O. 14176

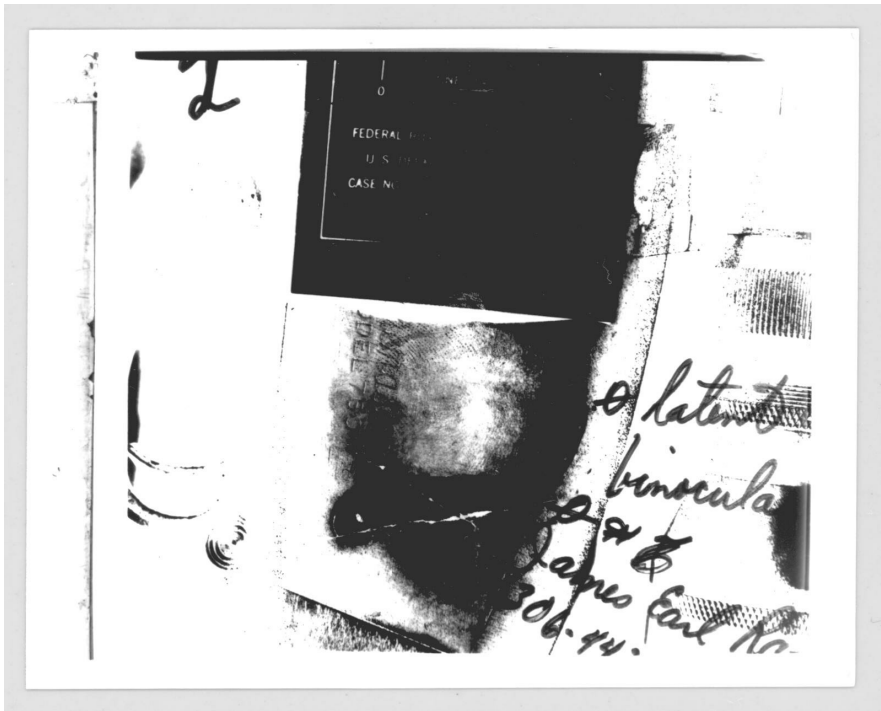

2025 RELEASE UNDER E.O. 14176

8009 -3 780119 P001

2025 RELEASE UNDER E.O. 14176

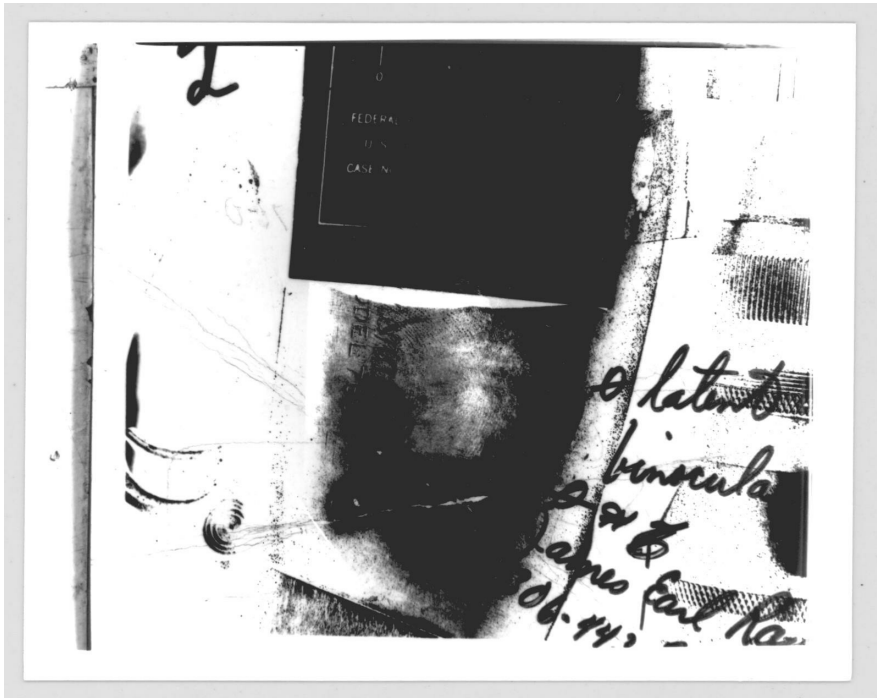

2025 RELEASE UNDER E.O. 14176

3005 -1 100:68 P000

2025 RELEASE UNDER E.O. 14176

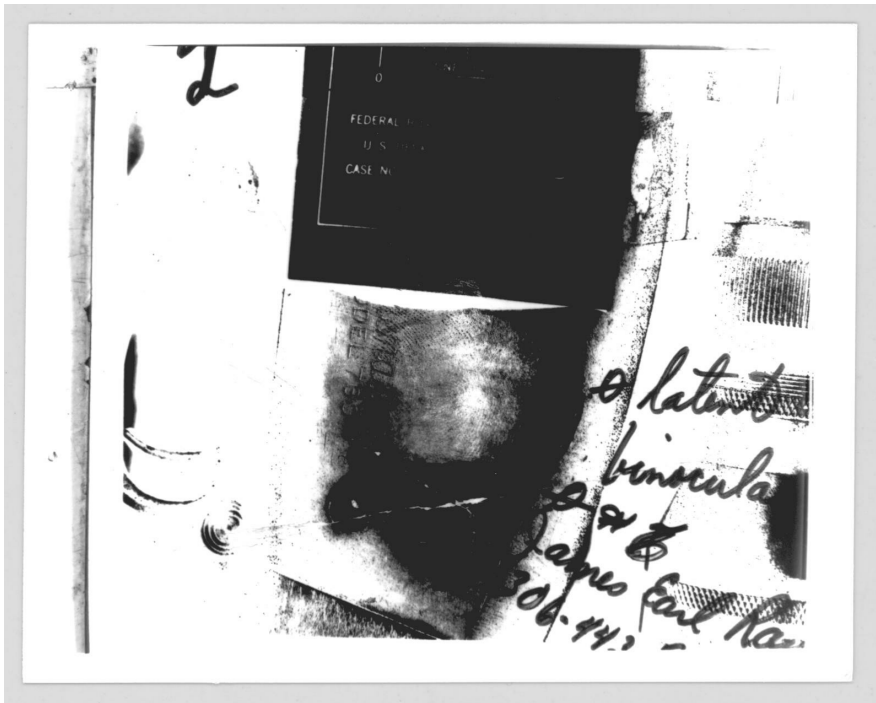

2025 RELEASE UNDER E.O. 14176

8000 -3 T00119 P001

2025 RELEASE UNDER E.O. 14176

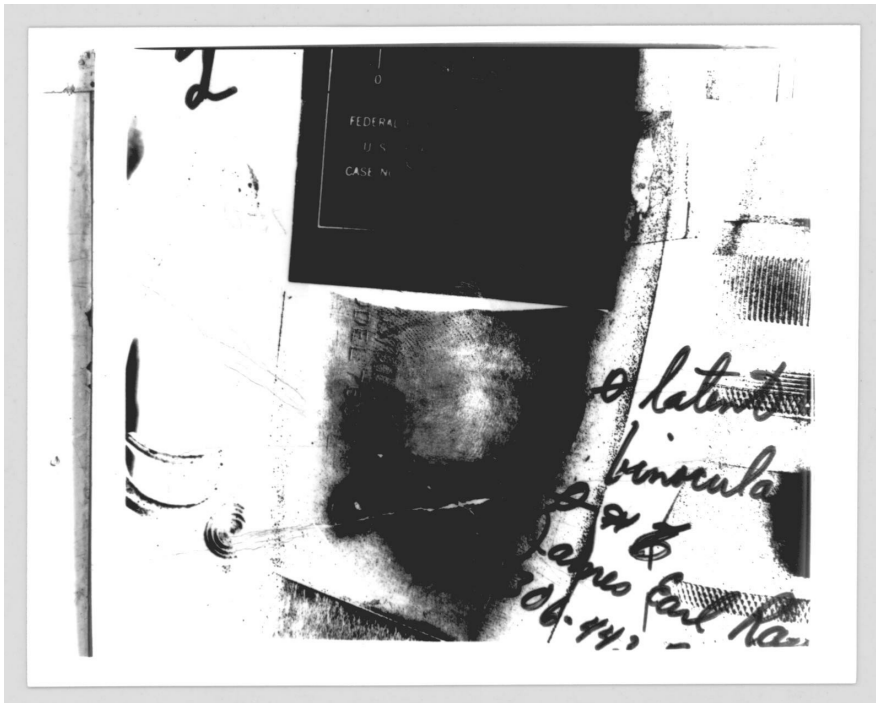

2025 RELEASE UNDER E.O. 14176

S006 -2 T001-2 P002

2025 RELEASE UNDER E.O. 14176

2



007

WANDA
DEL 7800

latent
binocular
A-54-900
306-443-A
James Earl Ray

25

Plot # 2

left side of
Remington Model 760
461476

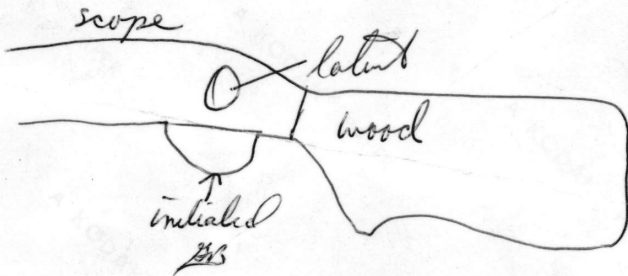

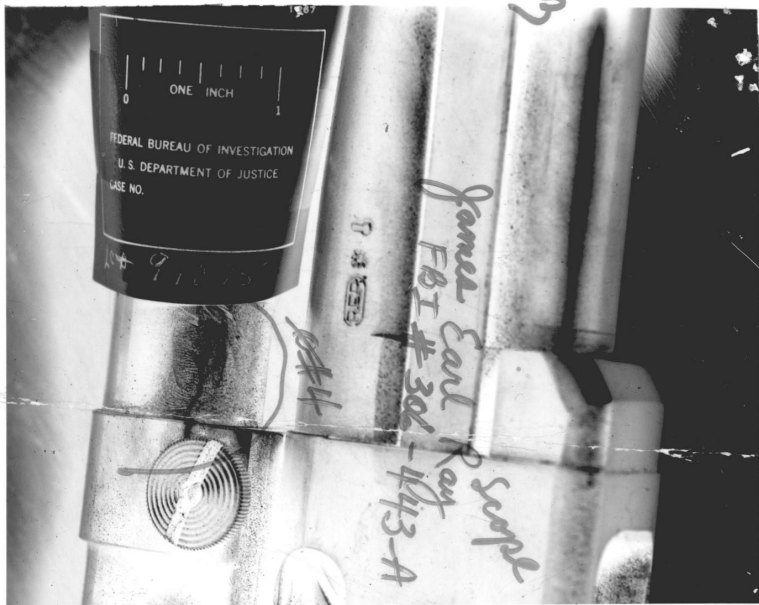

2025 RELEASE UNDER E.O. 14176

25

Photo #3

initialed 1973

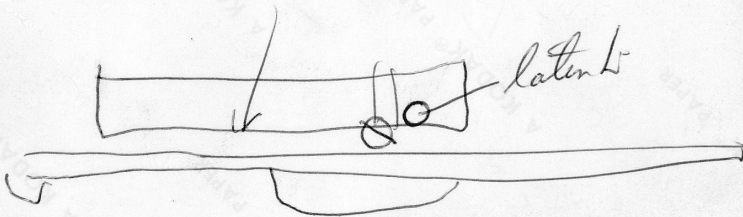

A 17350

Scope
Redfield

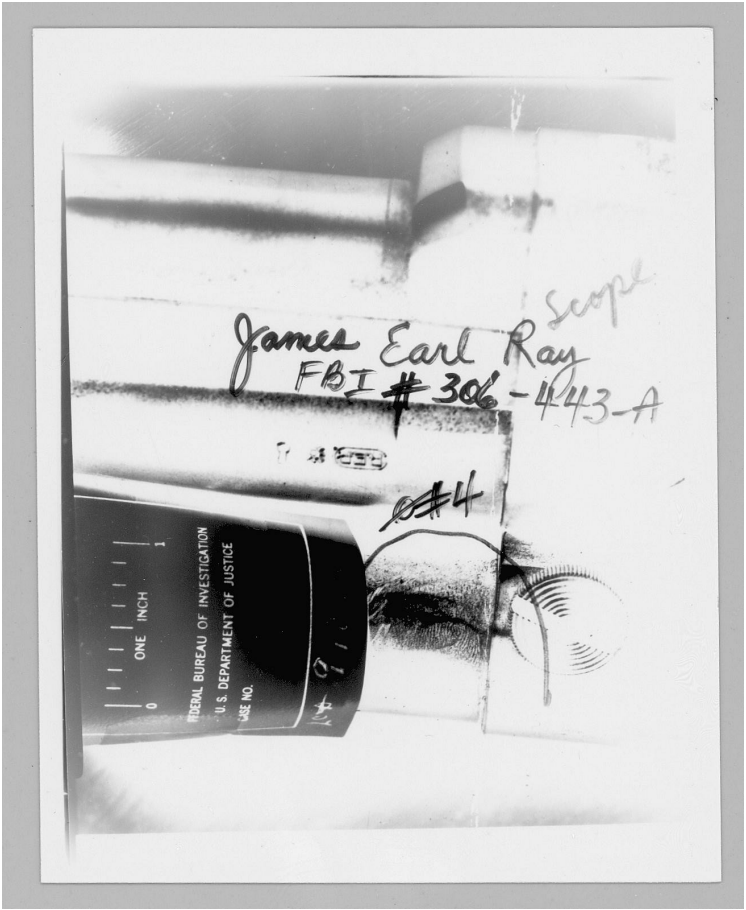

2025 RELEASE UNDER E.O. 14176

589-11 180000 P66

2025 RELEASE UNDER E.O. 14176

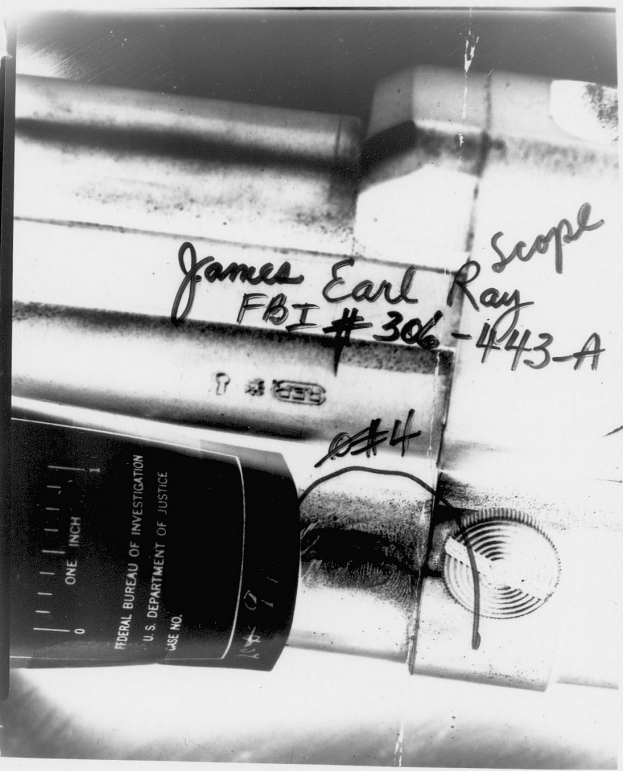

3008 - 9 T00042 P002

2025 RELEASE UNDER E.O. 14176

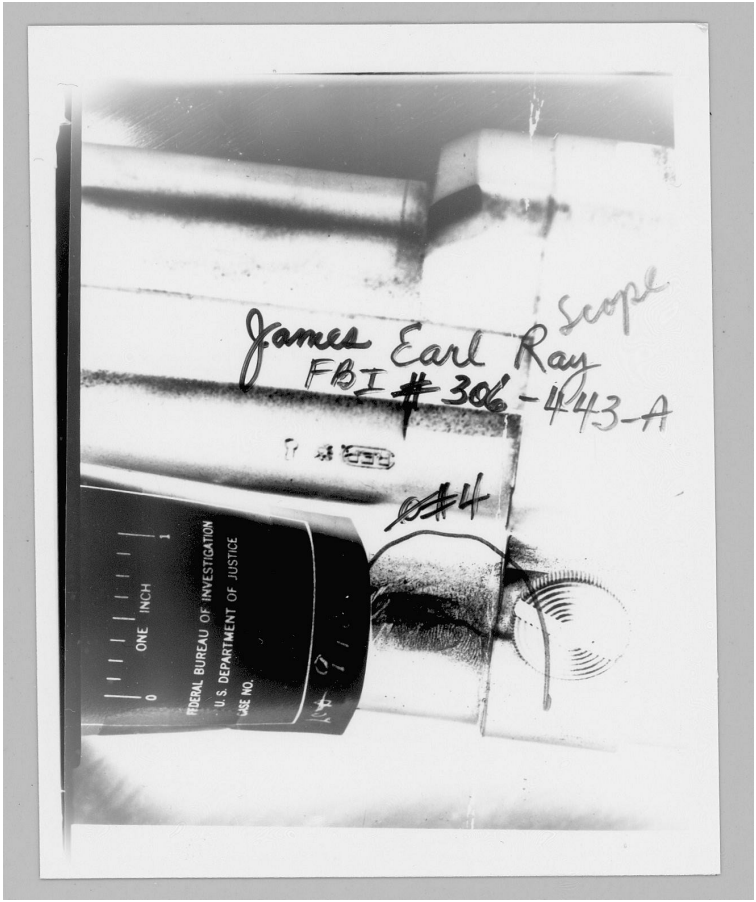

Scope
James Earl Ray
FBI # 306-443-A

#4

0 ONE INCH 1
FEDERAL BUREAU OF INVESTIGATION
U.S. DEPARTMENT OF JUSTICE
USE NO. 4

8889-18 T00036 P001

2025 RELEASE UNDER E.O. 14176

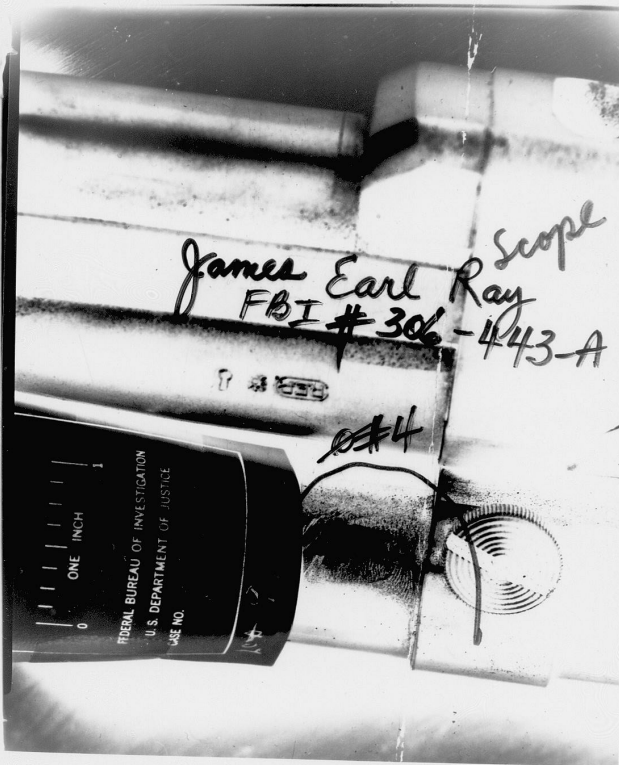

2025 RELEASE UNDER E.O. 14176

800-10 70000 P001

2025 RELEASE UNDER E.O. 14176



2025 RELEASE UNDER E.O. 14176

Photo # 4

58

Banner by Bushnell

7 X 35-

Field 70 10'

Fully coated Optics

No DQ 408664

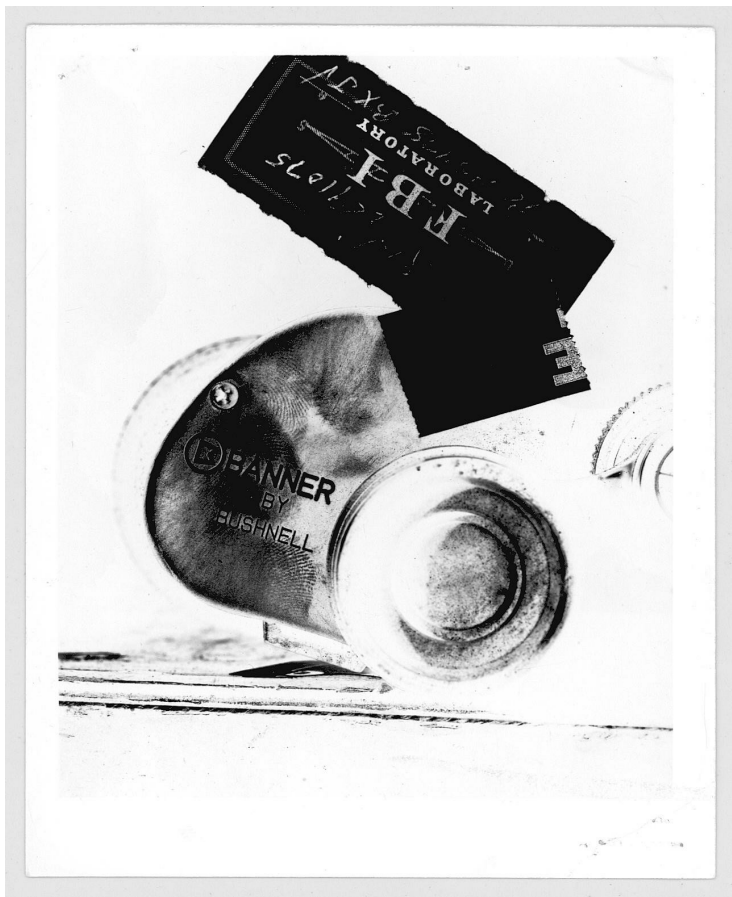

2025 RELEASE UNDER E.O. 14176

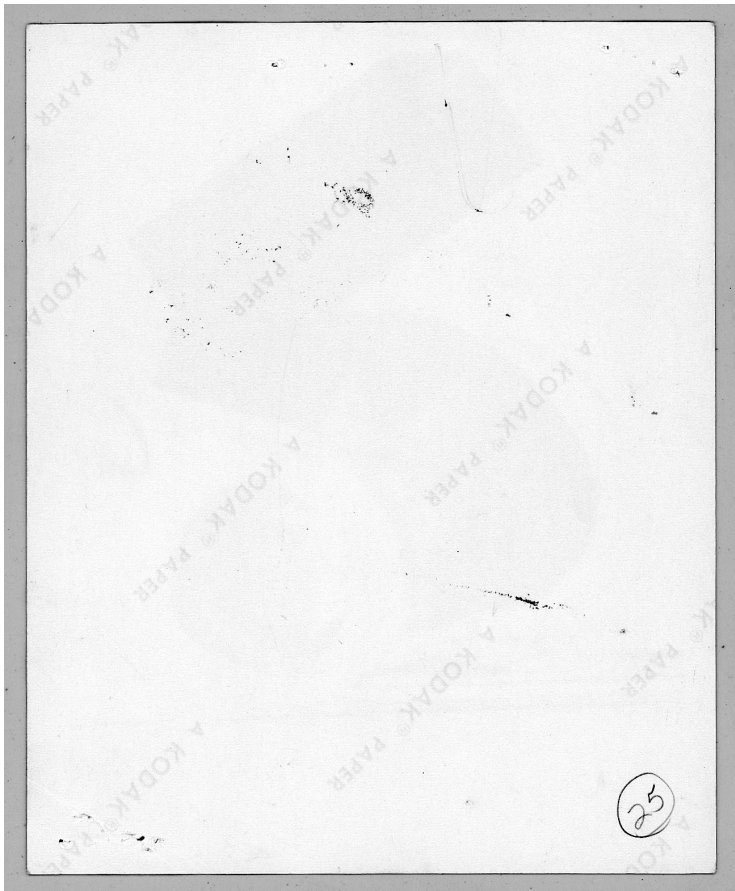

2025 RELEASE UNDER E.O. 14176

the first
the city a
ay, direct
city and su
e to resident
el east and
outside the
avily offset
ally, all the rig
been purchas
underway th
l."

irman Downin
ne thought
ouncil when he
ed the express-
e to go through

said a north-
ld be planned
quences would
l of a larger
es and trees,
mination of an
r the inter-
or traffic at
nd removal of
nber of houses
buildings.

that several
e zoo would
ved and relo-
cated with

States and of the United

Q19 LC#91075
FBI
LABORATORY
PC-A5798 Bx JV

Handwritten:
FBI Laboratory
PC-A5798 Bx JV
Front Page

The Weather

U.S. DEPARTMENT OF COMMERCE
FOR MEMPHIS and Vicinity

—Showers ending Thursday morning. Windy and becoming partly cloudy and cooler by late afternoon. Clear to partly cloudy and cooler Thursday night and Friday. High Thursday about 68 with winds westerly becoming northwesterly 15 to 20 miles an hour with gusts to 30 miles an hour. Low Thursday night about 46.

Sunrise 5:43; sunset 6:24

YESTERDAY'S REPORT

Photo #5

50

The Commercial Appeal
Memphis Tenn
Thursday Morning
April 4, 1968

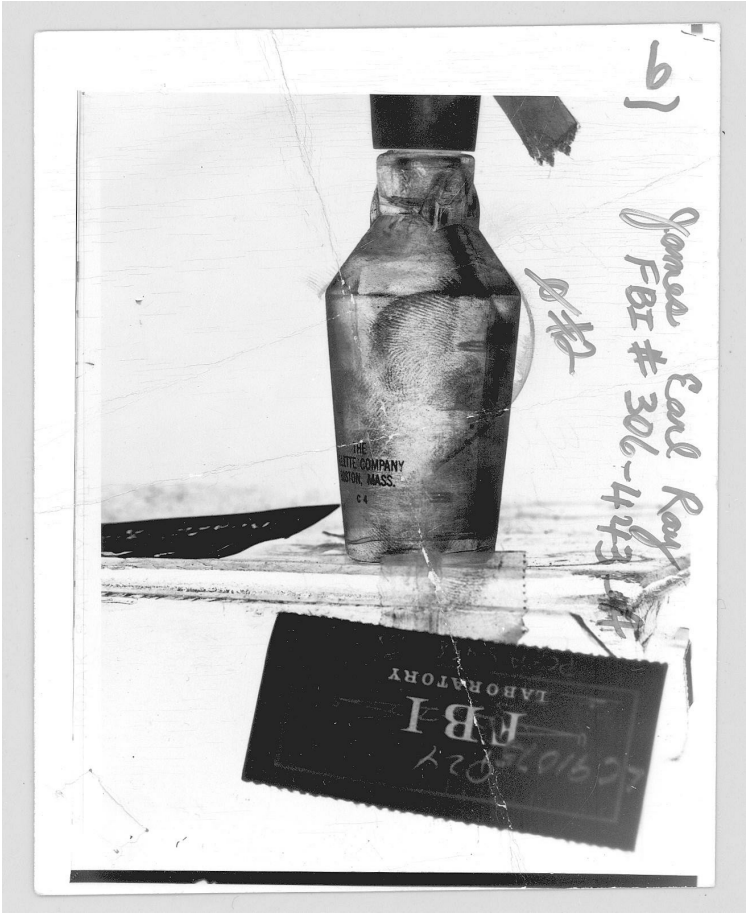

91

James Earl Ray
FBI # 306-4143

P/K

THE BOTTLE COMPANY
BOSTON, MASS.
c 4

FBI LABORATORY
609107024

Photo #6

(50)

Gillette

Sun

Up

after shave

$\frac{1}{2}$ Fluid ounce

part of Q24



2025 RELEASE UNDER E.O. 14176

Photo # 7

25

FEDERAL BUREAU OF INVESTIGATION
U. S. DEPARTMENT OF JUSTICE
CASE NO.

LC# 91075

board sill in bathroom

board will in bathroom

871

LC91075

44-38861

Scope
James Earl Ray
FBI # 306-443-A

#4

0 ONE INCH 1
FEDERAL BUREAU OF INVESTIGATION
U. S. DEPARTMENT OF JUSTICE
CASE NO.
149107

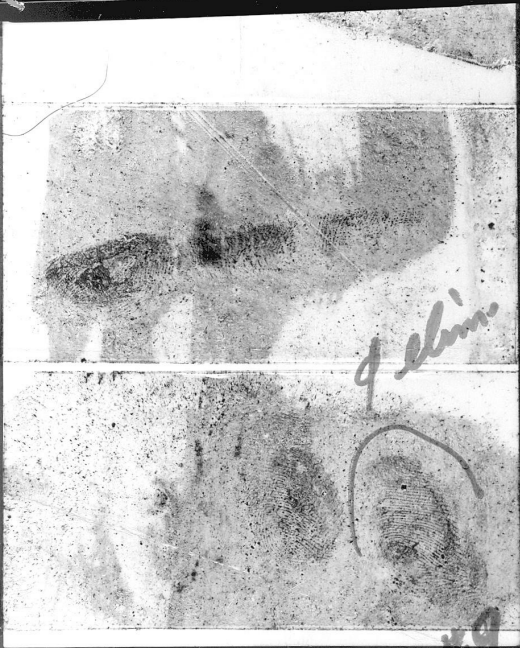

J. Blinn

APR - Hotel Room
4.2 # 91075
CASE NO.
U. S. DEPARTMENT OF JUSTICE

" (in part)
Lifted from dresser top"

LC 91075
44-38861

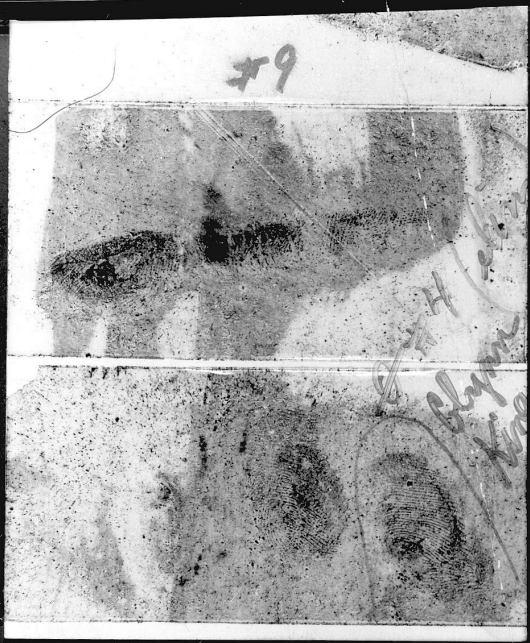

Att - Hotel Room
LC# 91075
CASE NO.
U. S. DEPARTMENT OF JUSTICE

~~Photo~~ Photo #9

Lifted from Dresser Top
in Room at 420 South
Main over Jimsplace
Room which was rented by
Sniper of Martin L. King
Taken by Brandon 4-5-68
9AM

LC# 91075

lefts - hotel Room



2025 RELEASE UNDER E.O. 14176

Rented K
N/O

N. J. Lamm

at side of fireplace (front)

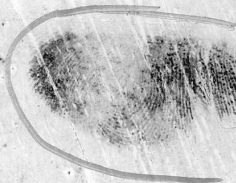

King, Martin L. - Murder

415 - Hotel Room

42 # 91075

CASE NO.

U. S. DEPARTMENT OF JUSTICE

INVESTIGATION

Searched

#3

LC #91075
HH-38861

"(on part)"
"St. Nick of Freyline" (front)