

LATENT PRINT TRANSFER CARD

Env. 77

TYPE

CORE

GENERAL F.P.C.

FINGERPRINT EQUIPMENT LABS

ACE LIFTERS
POSITIVE



1-267

0 ONE INCH 1

FEDERAL BUREAU OF INVESTIGATION
U. S. DEPARTMENT OF JUSTICE
CASE NO. LC92330

EQUIPMENT LABORATORY, CHICAGO

BLACK POWDER PRINT

mmw
126
Q152

h
5

32-19965
LC 92350
also
44-38861
LC 91075

LATENT PRINT TRANSFER CARD

	TYPE	CORE
	GENERAL F.P.C.	
	FINGER	
<p>ONE INCH 0 1</p> <p>FEDERAL BUREAU OF INVESTIGATION U. S. DEPARTMENT OF JUSTICE CASE NO. <i>LC97330</i></p>	<p><i>(1)</i></p>  <p>BLACK POWDER PRINT</p>	

Env 27

MMW 722
8/18

51

32-19965
LC97330
also
44-38861
LC91075

0 ONE INCH 1

FEDERAL BUREAU OF INVESTIGATION
U. S. DEPARTMENT OF JUSTICE
CASE NO. LC92330

ENV 27

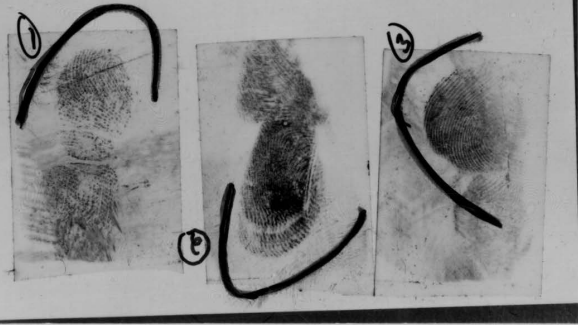

221
E21

32-19965

LC92330

Q154 *mmw* also
TL6 44-38861
LC91075

LATENT PRINT TRANSFER CARD

1-267

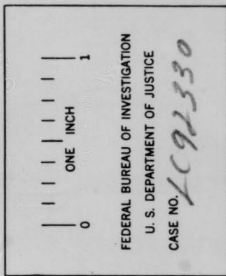

EQUIPMENT LABORATORY, CHICAGO

TYPE

CORE

GENERAL F. P. C.

FINGER

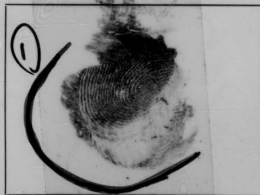

BLACK POWDER PRINT

ENV 27

LC 91075
1988E-HH
also
LC 92330
32-1965

Q153 MW
K6

LS

CASE NO.

LC 92329

Inv. 28

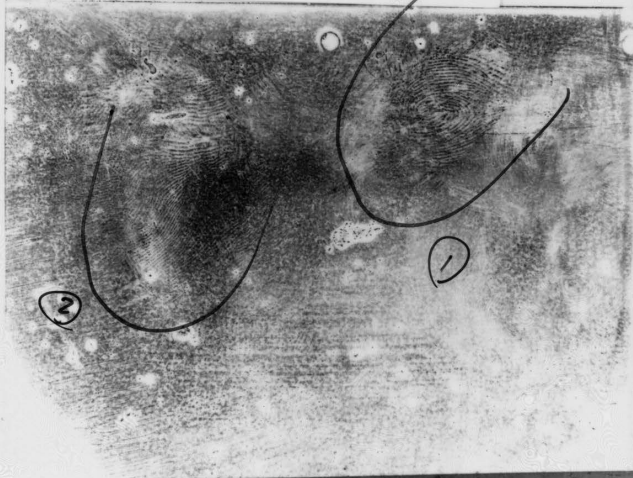

2025 RELEASE UNDER E.O. 14176

9164
TLC
MMA

b7
001

8887- 7 T88. 00 1881

ENV 78

1
FEDERAL BUREAU OF INVESTIGATION
U. S. DEPARTMENT OF JUSTICE
CASE NO. LC 92329



mm

72

09/15

46

32-19965

LC 92329

also

44-38861

LC 91075

FEDERAL BUREAU OF INVESTIGATION

U. S. DEPARTMENT OF JUSTICE

CASE NO.

LC 92329

ENV 2B



MMW 921
19/8

47

32-19965
LC 92329
also
44-38861
LC 91075

Env 28

FEDERAL BUREAU OF INVESTIGATION

U. S. DEPARTMENT OF JUSTICE

CASE NO.

LC 92329



MMW 726
8516

88

32-19965
LC 92329
also
44-38861
LC 91075

FEDERAL BUREAU OF INVESTIGATION
U. S. DEPARTMENT OF JUSTICE
CASE NO.

LC 92329

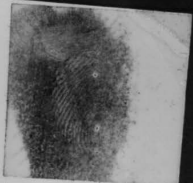

2

1

ENV 28

2025 RELEASE UNDER E.O. 14176

ENV 28

0 ONE INCH 1

FEDERAL BUREAU OF INVESTIGATION
U. S. DEPARTMENT OF JUSTICE
CASE NO.

LC 92329

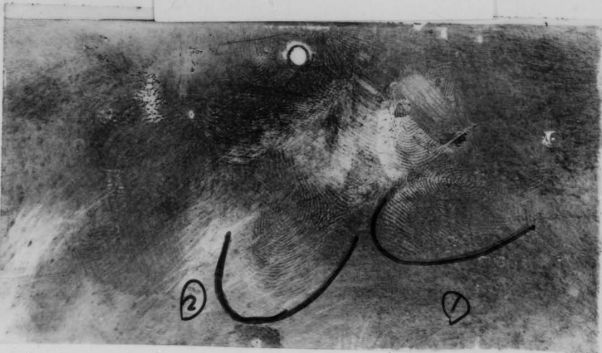

INTEGRATED EQUIPMENT LABORATORIES
FINGERPRINT DEVELOPMENT
ACE LIFTERS
POSITIVE

MMW 92
e918

92
48

32-19965
LC 91329
also
44-38861
LC 91025

FEDERAL BUREAU OF INVESTIGATION

U. S. DEPARTMENT OF JUSTICE

CASE NO.

LC 92329

Encl 28

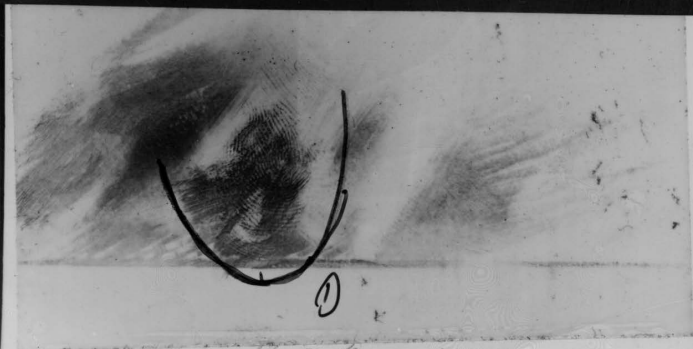

Walter D. Marden Corp 4001

8163
7/6 MW

50

32-19965
LC 92329
also
44-38861
LC 91075

U. S. DEPARTMENT OF JUSTICE
CASE NO. LC 92329

Env 28

FINGERPRINT EQUIPMENT LABORATORIES
4415 W. CLARK ST.
CHICAGO, ILLINOIS 60646
ACE LIFTERS
POSITIVE

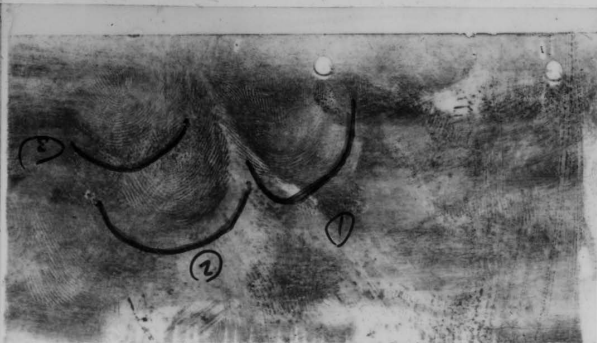

97
96

9157

726 *mmw*

32-19965

4CH 92329

. also

HA-38861

LC91075

Env 2B

U. S. DEPARTMENT OF JUSTICE

CASE NO.

LC 92329

ACE LIFTERS
POSITIVE

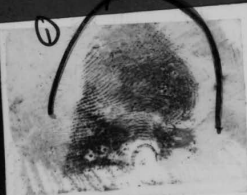

J
Night
Side

2025 RELEASE UNDER E.O. 14176



2025 RELEASE UNDER E.O. 14176

LC 92328
32-19965

pr

8165
T16
MWR