

Bureau files, Memo dated 4/22/68
9269 - Post card

44-38861

Photos
SAB (Muz)

LC 91075

"Murkin"
CR

neg.
102

1 lat. print

photo # 102

44-38861

SAB

6

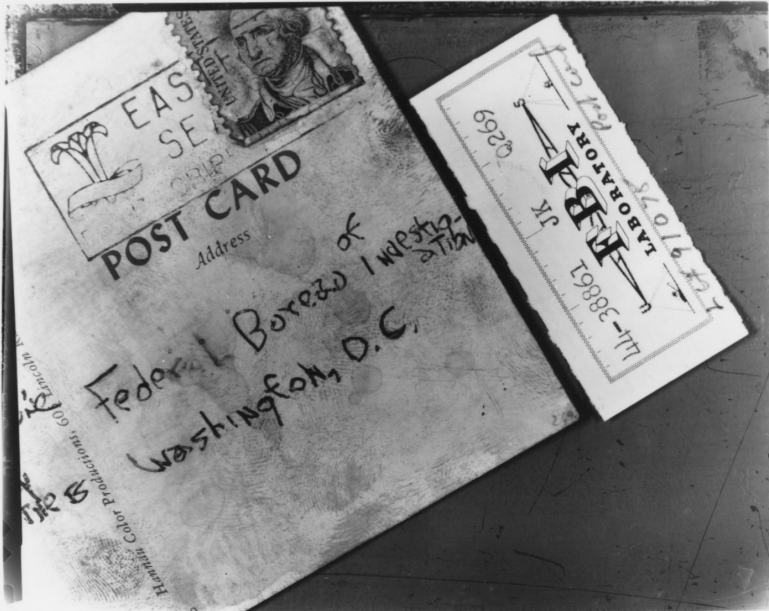

2025 RELEASE UNDER E.O. 14176

8810 -1 700100 P001

2025 RELEASE UNDER E.O. 14176

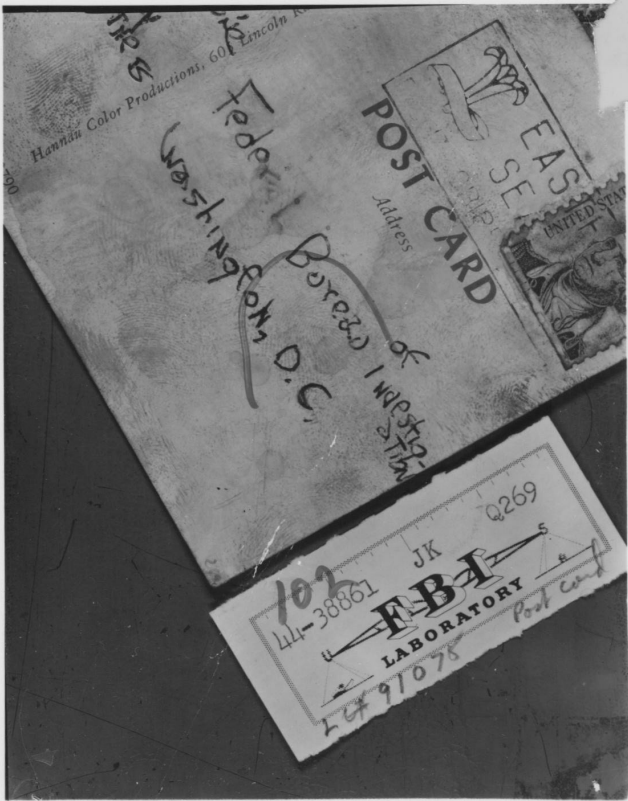

Hanna Color Productions, 60 Lincoln R

Federal Bureau of Investigation
Washington, D.C.

POST CARD
EAS SEAS
Address
UNITED STATES

102 JK Q269
44-38861
FBI LABORATORY
Post Card
L 67 91078

102

Q269 Picture post card
postmarked Houston, Tex
Pr Apr 1968 addressed
to FBI

44-38861
LC 91075



Hannau Color Productions, 60 Lincoln

Federal Bureau of Investigation
Washington, D.C.

POST CARD
Address



102 JK Q269
44-38861
FBI LABORATORY
2-9-78
Post card

107

Q269 - Picture post card
postmarked Houston, Tex. PM Apr
1968 addressed to FBI

44-38861

LC 91075