

010

44-38861

Photos 81-83

6 Lat. Prints (200mm)

5101677 LC91075

"Number" 2R

44-38861

Photos

Q239 - folder copy mounting
Q234
Q238 - envelope

Jackson Evidence

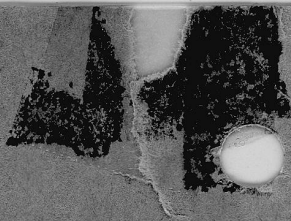

Handwritten mark or signature.

Handwritten mark, possibly '15'.



83

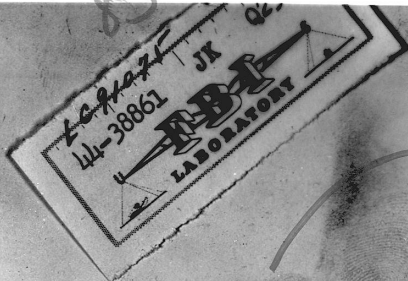

POLICE CHIEF OF MERIDIAN,
MERIDIAN, MISSISSIPPI.

#83

Envelope 4738

LC 91075

44-38861

LC 91275
44-38861 JK Q239
FBI LABORATORY

Friday, 12-th of
1968.
e - to
Martin
own
telro,

#82

typewriter letter Q239

LC 91075
44-38861

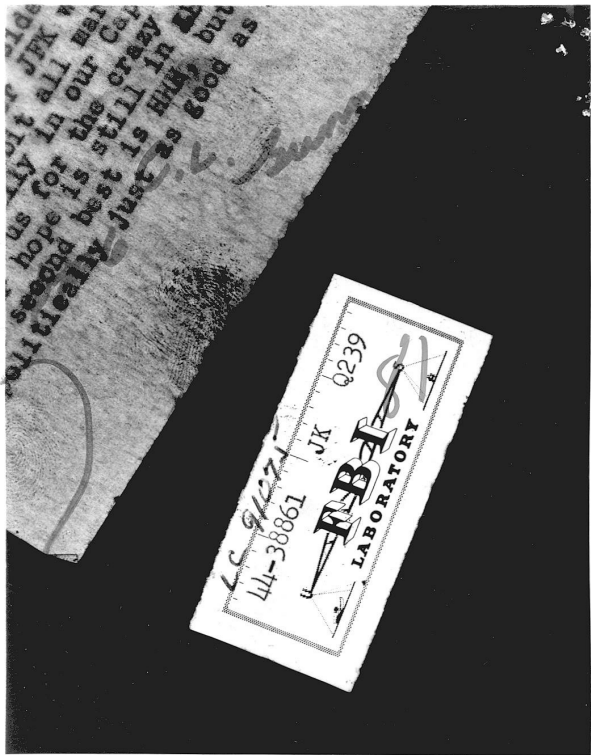

2025 RELEASE UNDER E.O. 14176

#81

typewritten letter 9239

LC 91075

44-38861

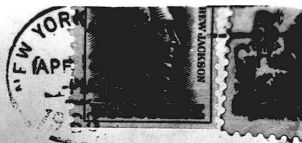
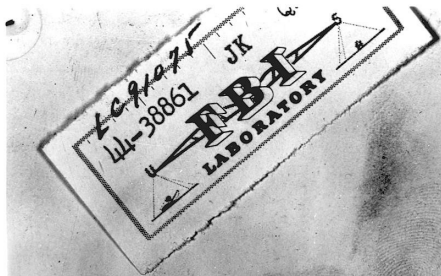

**OLICE CHIEF OF MERIDIAN,
MERIDIAN,, MISSISSIPPI.**

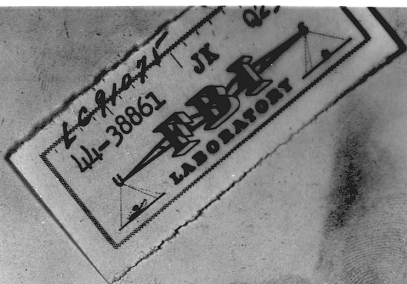

POLICE CHIEF OF MERIDIAN,
MERIDIAN, MISSISSIPPI.

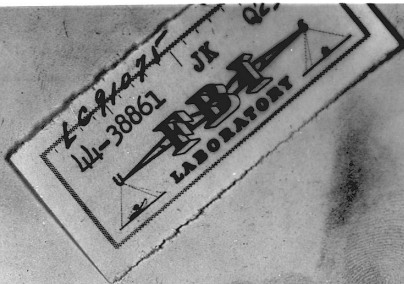

POLICE CHIEF OF MERIDIAN,
MERIDIAN, MISSISSIPPI.

Several fingerprints are visible on the document, some overlapping the typed text.

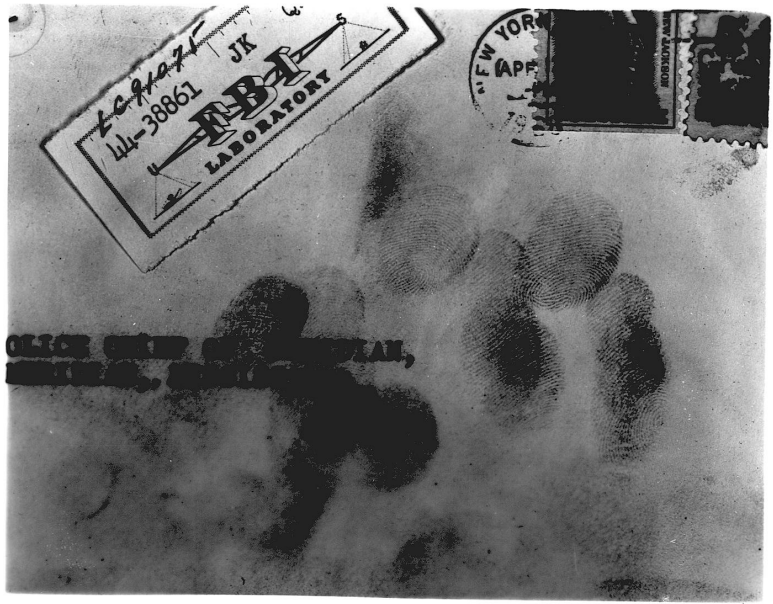

2025 RELEASE UNDER E.O. 14176

LC 91071 JK
44-38861
FBI
LABORATORY

NEW YORK
APR 25 1968
POSTAGE PAID

POLICE CHIEF OF MERIDIAN,
MERIDIAN, MISSISSIPPI

Jackson Evidence
Drivers license

"Murkin"
CR

#84
neg

1 neg.

photo #84

44-38861

2 photos

44-38861

LC 91075

12

0

Fee Pd. *2.25*

Examiner or Clerk

SEE REVERSE SIDE FOR CORRECTIONS

COUNTY ADAMS 12 A

TH
STREET
RADO 80220
RIL 17 1968

OPERATOR

A 254672

EXPIRES ON YOUR **1971**

BIRTHDATE. RENEW
WITHIN 90 DAYS PRIOR.

84

ONE INCH
0

FEDERAL BUREAU OF INVESTIGATION
U. S. DEPARTMENT OF JUSTICE
CASE NO. *44-38861*
KCF 91075

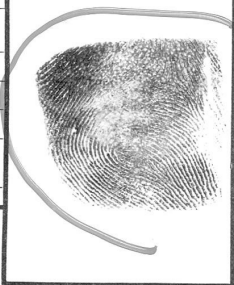

RIGHT
INDEX FINGER

...T TROUBLE, EPILEPSY, DIABETES,
...ES, CONVULSIONS, LAPSES OF
...ANY OTHER PHYSICAL HANDICAP

YES NO

...THAT THE ABOVE INFORMATION GIVEN IS TRUE

84

divers because of
Gary Lee Smith

0

Fee Pd. *2.35*

Examiner or Clerk

SEE REVERSE SIDE FOR CORRECTIONS

COUNTY ADAMS 12 A

TH
STREET
RADO 80220
RIL 17 1968

84

OPERATOR

A 254672

EXPIRES ON YOUR BIRTHDATE. RENEW WITHIN 90 DAYS PRIOR.

1971



FEDERAL BUREAU OF INVESTIGATION
U. S. DEPARTMENT OF JUSTICE

CASE NO. *44-38861*
KCA 91075-

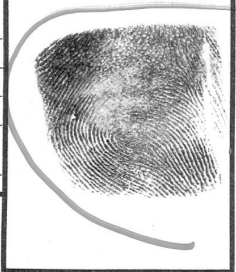

RIGHT INDEX FINGER

...T TROUBLE, EPILEPSY, DIABETES,
...ES, CONVULSIONS, LAPSES OF
...ANY OTHER PHYSICAL HANDICAP

YES NO

...THAT THE ABOVE INFORMATION GIVEN IS TRUE

drivers license
of Gary Lee Smith

44-38861

SEARCHED

#84

Fee Pd *2.50*

Examiner or Clerk

SEE REVERSE SIDE FOR CORRECTIONS

COUNTY ADAMS 12 A

TH
STREET
RADO 80220
RIL 17 1968

OPERATOR

A 254672

EXPIRES 1971
ON YOUR
BIRTHDATE. RENEW
WITHIN 90 DAYS PRIOR.

ONE INCH
0 1

FEDERAL BUREAU OF INVESTIGATION
U. S. DEPARTMENT OF JUSTICE
CASE NO. *44-38861*
ACR 91075



RIGHT
INDEX FINGER

...T TROUBLE, EPILEPSY, DIABETES,
...ES, CONVULSIONS, LAPSSES OF
...ANY OTHER PHYSICAL HANDICAP

YES NO

...THAT THE ABOVE INFORMATION GIVEN IS TRUE

2025 RELEASE UNDER E.O. 14176

2025 RELEASE UNDER E.O. 14176

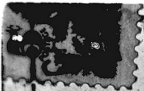

NEW JACKSON



82

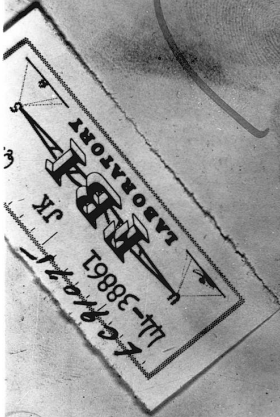

OLICE CHIEF OF MERIDIAN,
MERIDIAN, MISSISSIPPI.

83

Envelope Q238
Chief of Police
Menden, Miss

LC91075

44-38861