

Order blank for Futura
books dated 2-27-68 +
signed Eric S. Salt

44-38861
LC91075

ts in Etrus-
ng primarily
nd priapic
l page color.
escos, walls
alled "secret
presentable
uppression.
rape, seduc-
s as aggress-
paintings of

men and satyrs in various erotic acts—
with erections, en coitu with both female
and nymphs, acts of seduction, homo-
sexuality, etc.), phallic elements—uten-
sils, amulets, coins, etc., bestiality; statues
of satyrs with gigantic erections, etc.

All photos are accompanied by descrip-
tive text in English. Book size is 10 by
13½ inches. 132 pp. Sold on an uncon-
ditional money back guarantee. Price
\$35.00.

ts in Greek
professor of
Bordeaux,
civilizations,
throughout
deals this in
es, pottery,
om leading
y pages in

(both male
sturbation
nal-inter-
excessive

pe
at
in
as
it
bl
ri
w
us
ph
w

S
g



urse involving men
satyrs and nymphs
l variations as well
ivities, homosexual-
es and cunnus em-
ning intimate toilet
oital scenes, women
phalluses, fellatio,
es, phallic worship,
sm (two men and a
coitu), etc.
3½ inches, 169 pp.
ditional money back
.00.

ica

sexual ex-

a — di-
of vari-
effects

Sexual Pleasure in Marriage

A new book which brings out some new
facts and figures on the subject of intimate
marital relations.

nts in Etrus-
ng primarily
nd priapic
l page color.
escões, walls
alled "secret
presentable
uppression.
rape, seduc-
s as aggres-
paintings of

men and satyrs in various erotic acts—
with erections, en coitu with both female
and nymphs, acts of seduction, homo-
sexuality, etc.), phallic elements—utens-
sils, amulets, coins, etc., bestiality; statues
of satyrs with gigantic erections, etc.

All photos are accompanied by descrip-
tive text in English. Book size is 10 by
13½ inches. 132 pp. Sold on an uncon-
ditional money back guarantee. Price
\$35.00.

ts in Greek
professor of
Bordeaux,
civilizations,
throughout
eals this in
es, pottery,
om leading
y pages in

(both male
sturbation
nal inter-
excessive

pe
at
in
as
it
bl
ri
w
us
pl
w

S
g



urse involving men
satyrs and nymphs
l variations as well
ivities, homosexual-
ies and cunnus em-
ning intimate toilet
oital scenes, women
phalluses, fellation
es, phallic worship,
sm (two men and a
coitu), etc.
3½ inches, 169 pp.
ditional money back
.00.

ica

sexual ex-

a — di-
of vari-
effects

Sexual Pleasure in Marriage

A new book which brings out some new
facts and figures on the subject of intimate
marital relations.

W. Tanner
 St. Calip.
 STATE
 STATE
 NUMBER
 PERSONS 1

Sun	Mon	Tues	Wed	Thur	Fri	Sat
K						

Room Charges \$ 7.00
 Tax 21 \$.31
 Phone Charges \$ _____
 Misc. Charges \$ _____
 Total Paid \$ 7.31

Inc., 845 W. 2400 S., Salt Lake City, Utah

2C91075
 44-38861 JK Q256
 FBI
 LABORATORY

1091035

111-33001

Registration card in
name of Sp/4 Donald Danner

d. P. [unclear]
 [unclear]

Sun	K
Mon	
Tues	
Wed	
Thur	
Fri	
Sat	

STATE Calif.
 STATE _____
 NUMBER PERSONS 1

Room Charges \$ 7.00
 Tax 21 \$ _____
 Phone Charges \$ _____
 Misc. Charges \$ _____
 Total Paid \$ 7.21

Products, Inc., 845 W. 2400 S., Salt Lake City, Utah

44-38861 JK Q256
 2091095

 FBI LABORATORY

8010 -1 78810. 0000

2025 RELEASE UNDER E.O. 14176



10# 91075 SN
44-38861 JK K176

FBI
LABORATORY

419

See Stamps Laundry receipt # 31053
Dalt written on front of ticket

44-38861
LC 91075



71572 JK K176
44-38861 JK K176
FBI
LABORATORY

6883-6 100071 9

2025 RELEASE UNDER E.O. 14176



2025 RELEASE UNDER E.O. 14176

Customer Laundry receipt NO. 30826

"Shirt on Hanger" "Galt"
written on front of ticket

H4-38861

LC 91075

4-30-61 JK KL77
FBI
LABORATORY



0000- 6 100071 1011

2025 RELEASE UNDER E.O. 14176

Los Angeles Airtel 4/15/68 (44-1574)

Items from Home Service Laundry
and Dry Cleaning

Items from National Dance Studio

Items from International School of
Bartending

44-38861-
4/4/68
Bombusker/ops
19 photos

MURKIN

K 192

Q 261 & Q 262

31 lat fpts (31 & 3 SA'S)
Elimination

Photo 95

LC#91075

44-38861-

Photos of latent prints

125

10

SA Richard John Raysa (Elim)

"Application For School
Admission"

Give the Names and Addresses of three chara

Name

Maria Penning
Rita Steen
Charly Penning

Education: (State school

What work do you

What other work

What physical defects have you?

NONE

I hereby grant permission to investigate any of the

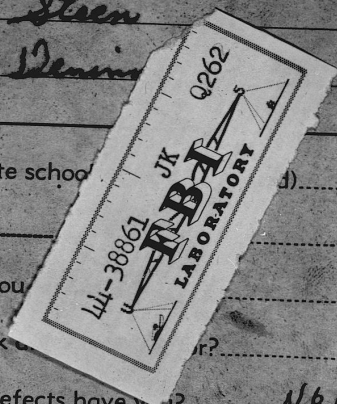

Cleaning Invoice, Pink Copy, # 5950,
Item #6, Envelope #1
LA Airtel 4/15/68 K192

SA Francis Gerard

Kahl (Elim)

1-267

ONE INCH

FEDERAL BUREAU OF INVESTIGATION
U. S. DEPARTMENT OF JUSTICE

CASE NO. LC 9107

DESCRIPTION	PRICE
100	1.25

101

DATE <u>7/16/68</u>															
CHARGE				PAID				CALL				DELIVER			
TUE		WED		THU		FRI		SAT							
A.M.	P.M.	A.M.	P.M.	A.M.	P.M.	A.M.	P.M.	A.M.	P.M.	A.M.	P.M.	A.M.	P.M.		
DESCRIPTION												PRICE			
<p><i>2. Alaska</i></p> <p><i>204471</i></p> <p><i>38</i></p>															

Cleaning Invoice

pink copy #5588

Item # 13, Envelope # 1

SL 16 57

CASE NO. *44-1568*

U. S. DEPARTMENT OF JUSTICE

FEDERAL BUREAU OF INVESTIGATION

LA

cuter

ONE INCH

0 | 1 | 2 | 3 | 4 | 5 | 6 | 7 | 8 | 9 |

K192

1-287

ADS - PILLOWS - DRAPES ETC

FEDERAL BUREAU OF INVESTIGATION
U. S. DEPARTMENT OF JUSTICE
CASE NO. **LC 91075**

K192

**SF - SA Francis Gerard
Kahl
(Elim)**

**Cleaning Invoice, Yellow Copy,
#8455, Stern #11, Envelope #1
LA Cartel 4/15/68**

*Cleaning Invoice pink copy,
#5590 Item #13, Envelope #1
LA airtel 4/15/68 K192*

HOME SERVICE LAUNDRY & DRY CLEANING

5280 Hollywood Blvd.

HO 2-7532

DATE 11-10-16-68

CUSTOMER				DATE			
C.O.D.		CH		DELIVER		SAT	
MON.		TUE.		WED.		THUR.	
A.M.	P.M.	A.M.	P.M.	A.M.	P.M.	A.M.	P.M.
QTY.				PRICE			

*SA Francis Gerard
Kahl (Elin)*

1591075

FEDERAL BUREAU OF INVESTIGATION
U. S. DEPARTMENT OF JUSTICE

0 | | | | |
ONE INCH
1

2
21

HOME SERVICE
LAUNDRY & DRY CLEANING

721 Hollywood Blvd.

HO 2-7532

DATE 3-11-68

CUSTOMER

Statt, P.

C.O.D.	CHARGE	PAID	CALL	DELIVER
--------	--------	------	------	---------

MON		TUE		WED		THU		FRI		SAT	
A.M.	P.M.	A.M.	P.M.	A.M.	P.M.	A.M.	P.M.	A.M.	P.M.	A.M.	P.M.

QTY.	DESCRIPTION	PRICE
2	Blue	750
	Blacker	85

CLEANING INVOICE
 WHITE COPY #7418
 ITEM #1 - ENVELOPE #1
 LA dated 3/16/68
 CASE NO. 52016-119/68

750
85
76
217

Cleaning Invoice, Pink Copy, #1
#5588, Item #13, Envelope #1
LA Antell 4/15/68

K192

1-267

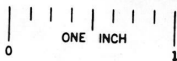

FEDERAL BUREAU OF INVESTIGATION
U. S. DEPARTMENT OF JUSTICE
CASE NO. LC91075

LC91075

FBI
INVESTIGATIVE
D. C.

SA Francis Gerald
Kahl (Eliane)

#7 #7

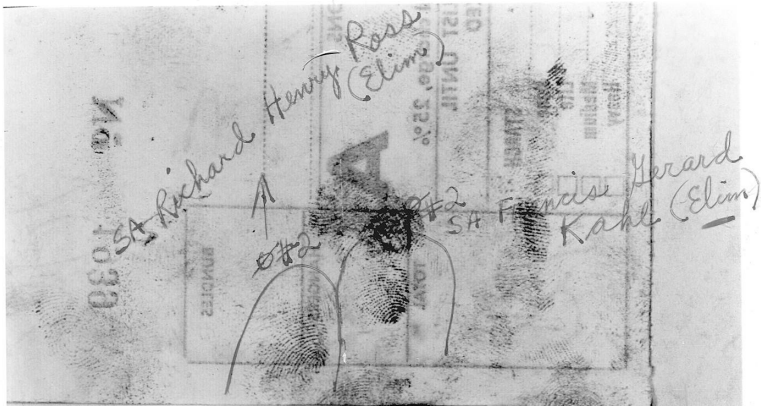

K192

FEDERAL BUREAU OF INVESTIGATION
U. S. DEPARTMENT OF JUSTICE
CASE NO. 1033

Laundry List,
White Copy,
#1939, Item #7,
Envelope #1
LA Airtel 4/15/68

Sgt Francis Gerard Kahl (Elim)

Off 2
4-11-68
2AL
87-21-68

Laundry List, white Copy,
#2646 Envelope #1,
Stim # LA letter 4/15/68
K192

1-287

ONE INCH

FEDERAL BUREAU OF INVESTIGATION
U.S. DEPARTMENT OF JUSTICE

CASE NO. LC91075

Cleaning Invoice, Pink Copy,
#5589, Item #13, Envelope #1
LA airtel 4/15/68 K192

1-267

0 ONE INCH 1

FEDERAL BUREAU OF INVESTIGATION
U. S. DEPARTMENT OF JUSTICE
CASE NO. LC91075

D
BUREAU OF
WASHINGTON

SA Francis Gerard Kahl
(Elim)

Ø#2

Ø#8

Ø#1

Cleaning Invoice, White Copy,
#5947 Item #5, Envelope #1
LA Airtel 4/15/68

FEDERAL BUREAU OF INVESTIGATION
U. S. DEPARTMENT OF JUSTICE
CASE NO. LC91075

K192

ZNX

4-12-68

F. G. K

4-12-68

K
192
1



192
OFF-4

SA Francis
Kastel

Herard
(Edin)

2380 Hillwood Blvd.
LOS ANGELES 9
THOMAS
BUREAU OF INVESTIGATION
U. S. DEPARTMENT OF JUSTICE

Clearing Invoice, Pink Copy, # 5589

Case #13, Envelopes #1
CASE NO. LE 91005
LA Airtel 4/15/68

K192

C.O.D.		CHARGE		PAID		CALL		DELIVER			
MON		TUE		WED		THU		FRI		SAT	
A.M.	P.M.	A.M.	P.M.	A.M.	P.M.	A.M.	P.M.	A.M.	P.M.	A.M.	P.M.
QTY.			DESCRIPTION						PRICE		
1			tee						0.25		
1			pr. blue slacks Berard (Elm)						75		
1			#1						0.75		
5589			TOTAL						710		

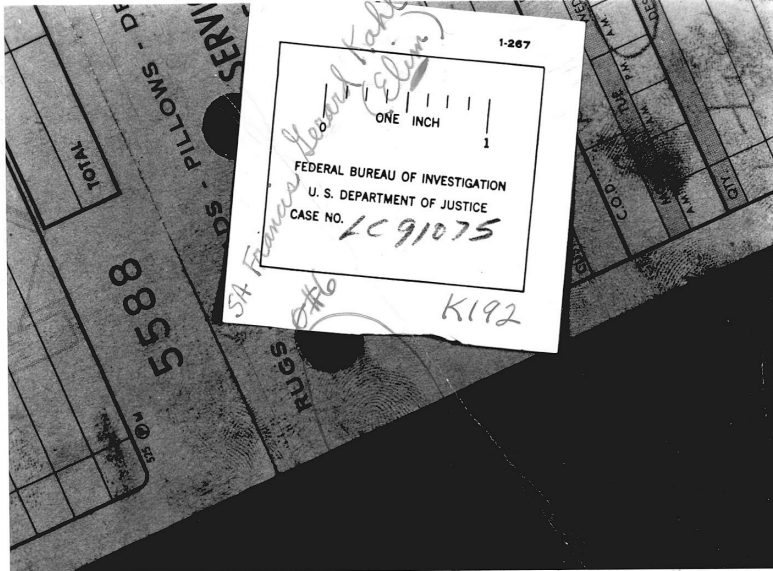

Cleaning Invoice, Pink Copy, #5589,
Item #13, Envelope #1 LA airtel 4/15/68

FEDERAL BUREAU OF INVESTIGATION
U. S. DEPARTMENT OF JUSTICE
CASE NO. **LC 91075**

*Cleaning Invoice,
white Copy,
5949, Item # 5,
Envelope #1
LA. airtel 4/15/68
K192*



C.O.D.		CHARGE		PAID		CALL	
MON.	TUE.	WED.	THU.	FRI.			
A.M.	A.M.	A.M.	A.M.	A.M.	A.M.	P.M.	P.M.
QTY.							
DESCRIPTION							
1 <i>tee</i>							
1 <i>pr. Blue</i>							
<p style="text-align: center;"> <small>0</small> ONE INCH <small>1</small> FEDERAL BUREAU OF INVESTIGATION U. S. DEPARTMENT OF JUSTICE CASE NO. <i>LC 91075</i> </p> <p style="text-align: right;"><i>Francis Howard Kahl</i> <i>(Elm.)</i></p>							
							TOTAL
							5589

K192

*Cleaning Invoice, White Copy,
~~#~~ #5589, Item #12,
 Envelope #1 LA airtel 4/15/68*



Cleaning Invoice, white copy,
#5589, Item #12, Envelope #1
LA airtel 4/15/68

HOME SERVICE I

5280 Hollywood Blvd. -

Name.....

Address.....

SPECIAL

Minimum bundle,

DO NOT DESTROY

SHIRTS

Regular

Heavy Starch

Heavy Work

Dress

MARK

LOT NO.

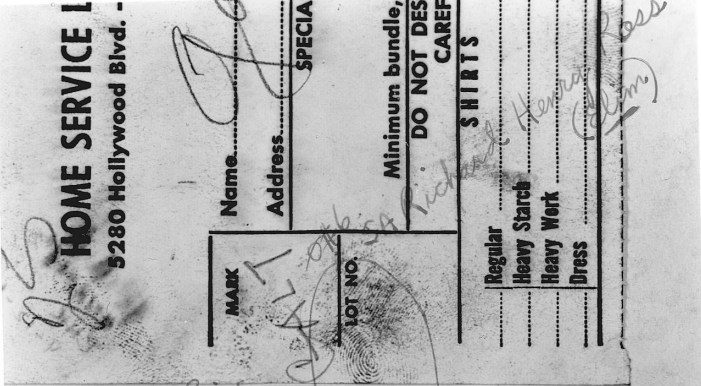

Laundry List
White Copy:
#1939, Item #7
Envelope #1

K192

LA Airtel 4/15/68

FEDERAL BUREAU OF INVESTIGATION
U. S. DEPARTMENT OF JUSTICE
CASE NO. 1091075

0 ONE INCH 1

FEDERAL BUREAU OF INVESTIGATION
U. S. DEPARTMENT OF JUSTICE
CASE NO. **LC 91075**

K192

2 B18

DO NO

Whitman p

2

Address

Name

RECEIVED - NO 3-3033
FEDERAL BUREAU OF INVESTIGATION

*Francis
Kahl
Lenard*

*Laundromat
White
#1939, Steal #7
Envelope #1
LA Airtel 4/15/68*

4-12-68

"Installment Note"

SA Richard John Raypas (Elim)
P#2

RJR 4/15/68

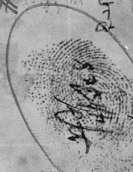

44-38861 JK Q261
FBI
LABORATORY

LA anteb 4-26-68
Q293 + Q294

Murkin

Photos 111-113

4-4-68
6 photos
1975

44-38861

LC#91075

6 photos
44-38861

010

✓

LB

2 - 1

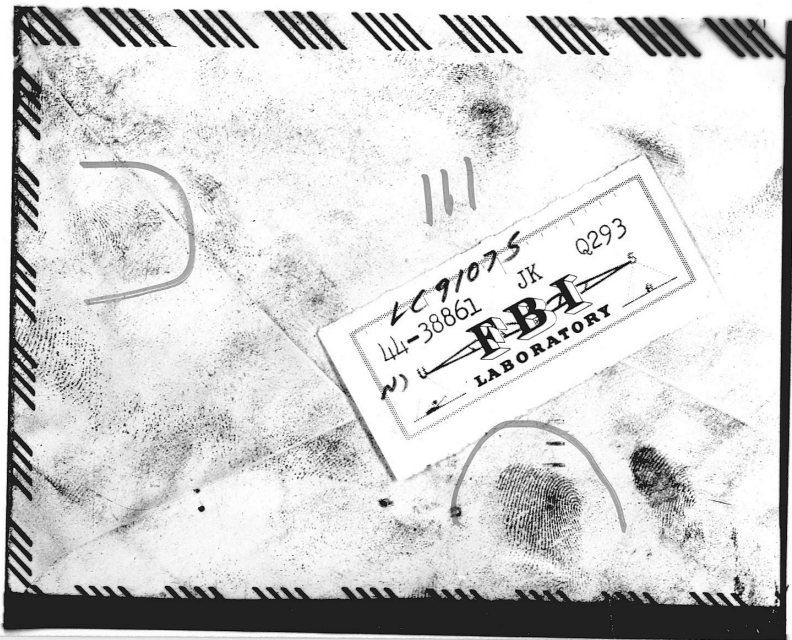

2025 RELEASE UNDER E.O. 14176

111
envelopes



2025 RELEASE UNDER E.O. 14176

111
enclose

LC 91075
AM - 38861

ERIC S. GALT

5533-HOLLYWOOD, BLVD.

HOLLYWOOD: CALIF.

TRIFANY ENTLE

6512-WHITWORTH

LOS ANGELES, CALIF.



112
envelope

ERIC S. GALT

5533-HOLLYWOOD, BLVD.

HOLLYWOOD, CA

PROPERTY ENTLE

6512-WHITWOR

LOS ANGELES, CA



112
envelope

5701621

19885-TH

Don't know
2-29-61

Handwritten scribble

113

44-38861
LC 91075
JK Q294
FBI
LABORATORY



113

Typewriter message

LC 91075
44-38861

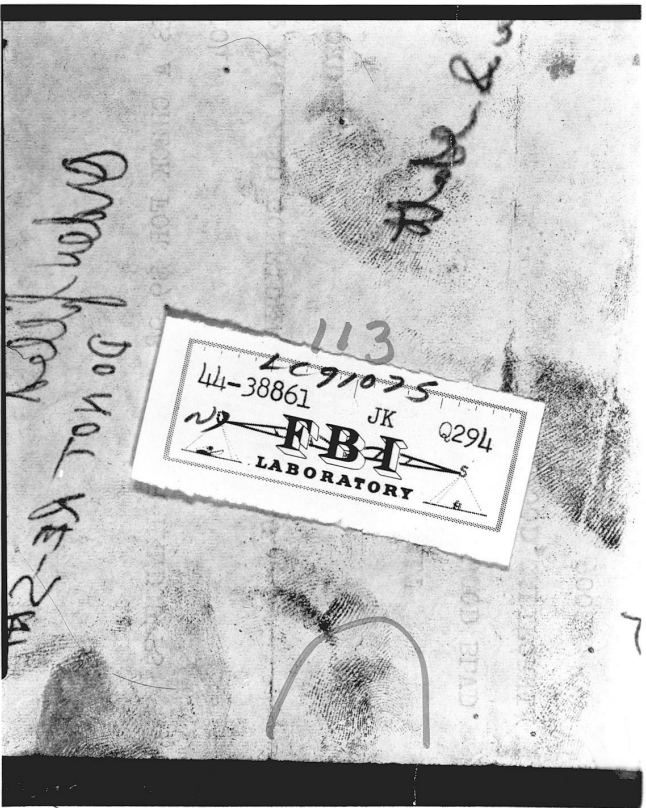

2025 RELEASE UNDER E.O. 14176

113

typewriter message

SAC, Los Angeles, airtel 4/24/68
9296 - Envelope

44-38861
Photos
EB (over)

"Murkin"
Civil Rights



ENTIRE FILE REVIEWED
FOR HISTORICAL
DECLASSIFICATION

2 let. reports of crime

ALL INFORMATION CONTAINED
HEREIN IS UNCLASSIFIED
DATE 10/22/01 BY SPICER/ude
On all envelopes attached 44-38861

LC 91025

photos 114

