

SAC, Seattle, Airtel 4/22/68

Q286 piece of cardboard "Canada"

Q287 Texaco map of Calif.

"Murkin"

CR

photos 103-106

4 lat prints

44-38861

Photos
44 (over)

44-38861

LC91075

83

5

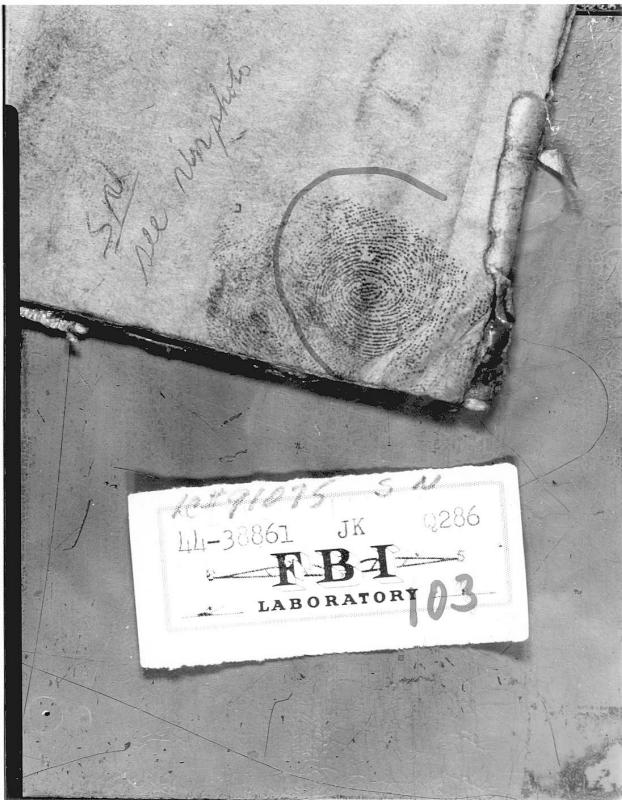

S/O
see Memphis

12-7-75 S W
44-38861 JK Q286

FBI
LABORATORY **103**

103

~~Q186~~ ^{bottom}
Lower right corner [↓] below
A on front of cardboard

Q186 - piece of cardboard box
bearing hand printed word
Canada.

44-38861

LC91075



2025 RELEASE UNDER E.O. 14176

103

Lower right corner bottom below
A on front of cardboard

Q286 Piece of cardboard box bearing
hand printed word "Canada"

44-38861

LC91075

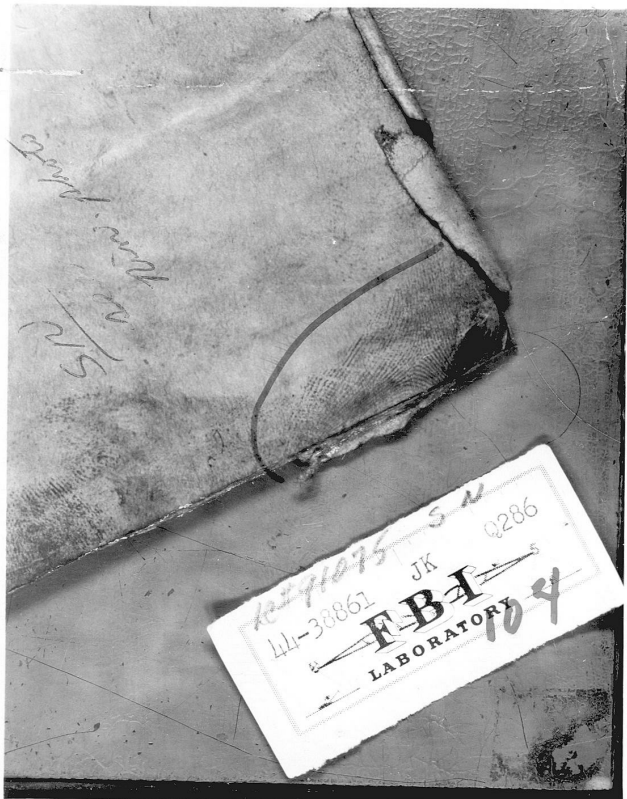

2025 RELEASE UNDER E.O. 14176

Lower left corner bottom
below C on front of cardboard

104

Q286 - Piece of cardboard
box bearing hand-printed
word Canada

44-38861

LC 91075

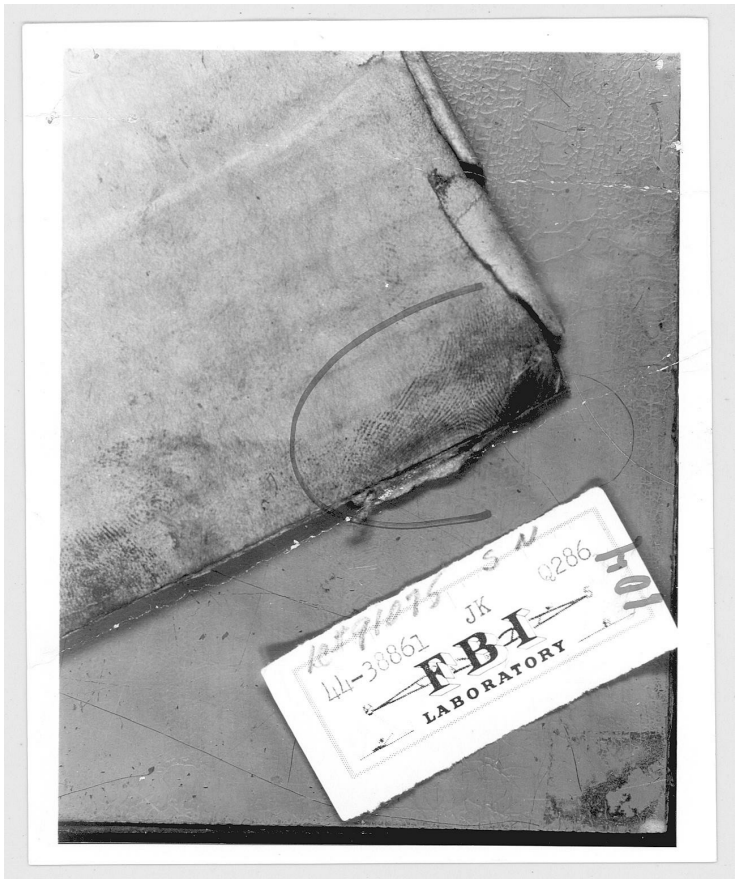

2025 RELEASE UNDER E.O. 14176

104
Lower left corner bottom
below "C"

44-38861

LC91075

your Texaco
Credit Card
to charge
lodging and
when you stay
Howard Johnson's

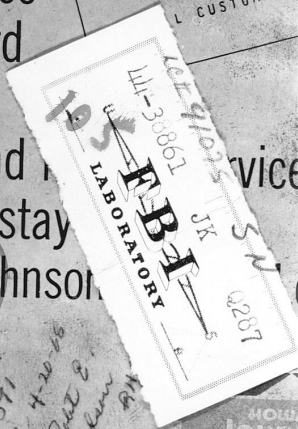

*44-371
Rec'd 4-20-65
from Galt P.
Richardson
1:20 PM 4/14*

Wherever you're going . . . we're already there! On
trip, plan to go all the way with Howard Johnson's.
free copy of our latest directory at your nearest Mc
or Restaurant. Or write Howard Johnson's, Dept
Rockefeller Plaza, New York, New York 10020.

CITY CALIFORNIA **Address**
Anaheim
Baldwin Park
Colton (San Bernardino)
U.S. 101, I-5 (Disneyl;
San Bernardino-Fwy.
110

105-

Texaco map of Calif

44-38861

LC 91075

NOW... USE
your Texaco
Credit Card
to charge
lodging and
when you stay
Howard Johnson's

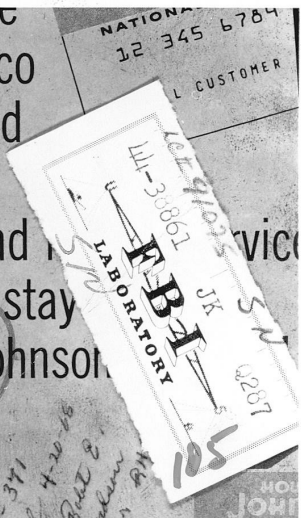

Wherever you're going . . . we're already there! (C
trip, plan to go all the way with Howard Johnson's
free copy of our latest directory at your nearest I
or Restaurant. Or write Howard Johnson's, De
Rockefeller Plaza, New York, New York 10020.

| | | | |
|--|--------------------------|-------------------|--|
| | City | CALIFORNIA | Address |
| | Anaheim *Baldwin Park | | U.S. 101, 15 (Disnt San Bernardino Fw |

105-

Q 287 - Texaco Road map
of California

44-38861

LC 91075

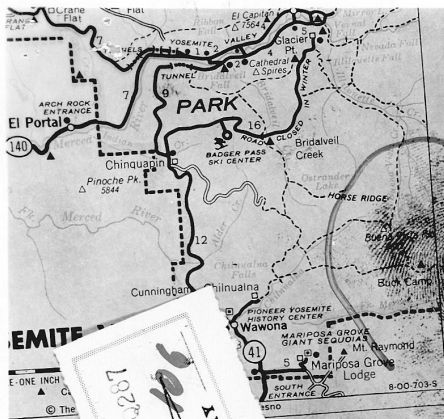

FBI LABORATORY
 FILE-3087
 56717
 JK
 1023

EMITE

ROAD CLASSIFICATION

HIGHWAY INTERSTATE

ROAD CLASSIFICATION

FREEWAYS - CONT. (Entrance and Exit)

OTHER DIVIDED HIGHWAYS

PRINCIPAL THROUGH HIGHWAYS

OTHER HIGHWAYS

LOCAL ROADS

MILEAGES

MILEAGE BETWEEN TOWNS AND JUNCTIONS 3 4

MILEAGE BETWEEN DOTS 35

LONG DISTANCE MILEAGES SHOWN IN BLUE

SPECIAL FEATURES

POINTS OF INTEREST

STATE 49 COUNTY J7

Interchanges

Gravel

Gravel

Dirt

106

Texaco map of Calif

44-38861

LC91075

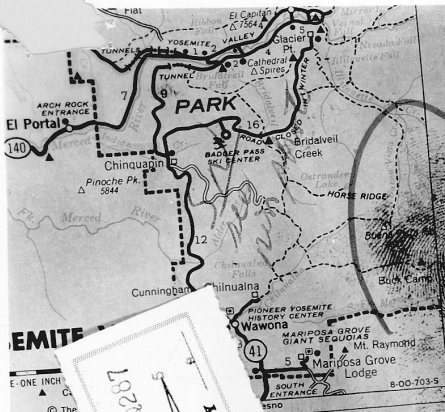

EMITE

E-ONE INCH
© The

FBI LABORATORY
 100-30861
 106
 10820

ROAD CLASIFICATION

HIGHWAY INTERSTATE

ROAD CLASSIFICATION

FREWAYS - CONT (Entrance and Exit)

OTHER DIVIDED HIGHWAYS

PRINCIPAL THROUGH HIGHWAYS

OTHER HIGHWAYS

LOCAL ROADS

MILEAGES

MILEAGE BETWEEN TOWNS AND JUNCTIONS

LONG DISTANCE MILEAGES SHOWN IN BLUE

SPECIAL FEATURES

POINTS OF INTEREST

STATE 49 COUNTY J7

Interchanges

Paved

Gravel

Dirt

MILEAGE BETWEEN DOTS 35

106

Q 187 - Texaco Road map
of California

44-38861

LC 91075

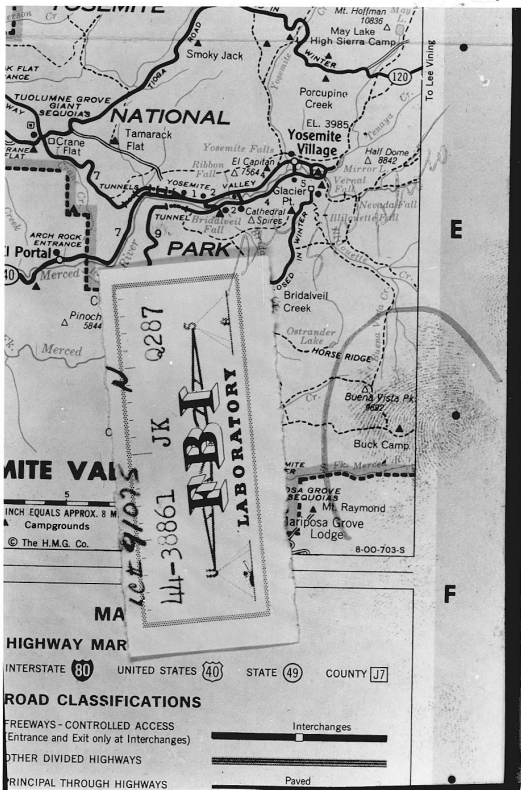

2025 RELEASE UNDER E.O. 14176

44-38861

LC 91075

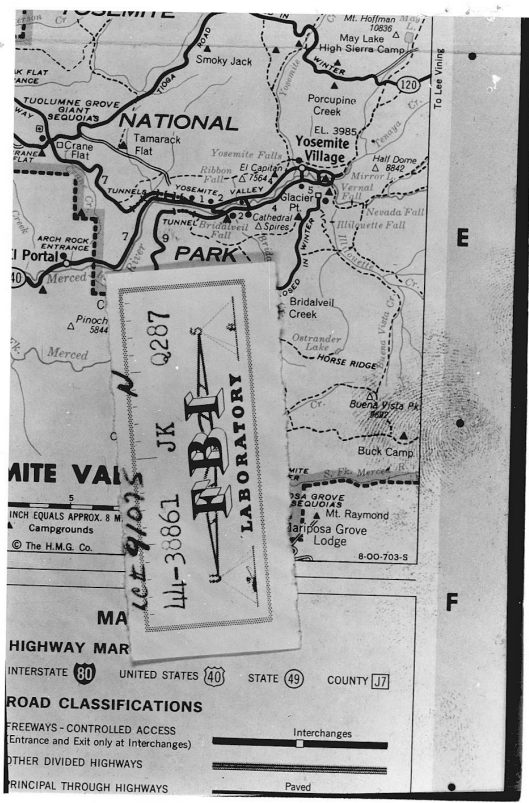

2025 RELEASE UNDER E.O. 14176

44-38861

LC91075

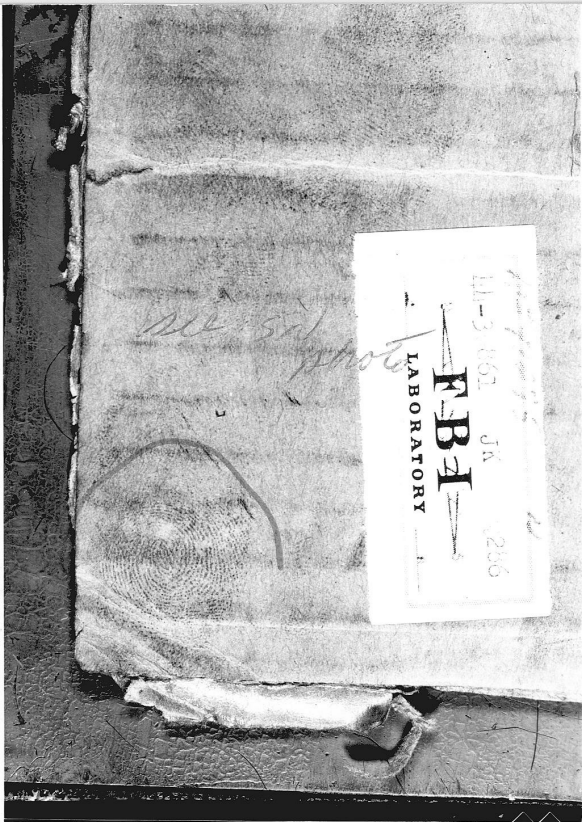

2025 RELEASE UNDER E.O. 14176

44-38861
LC 91075

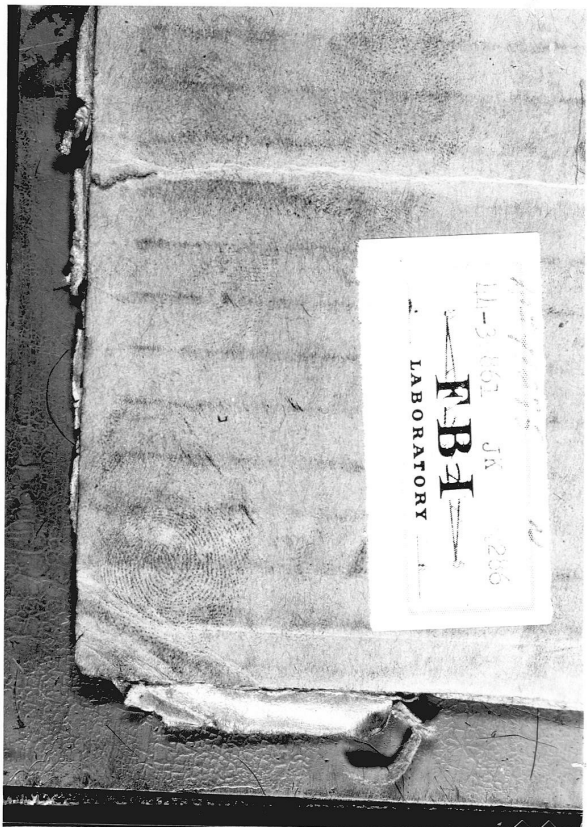

2025 RELEASE UNDER E.O. 14176

44-38861
LC 91075

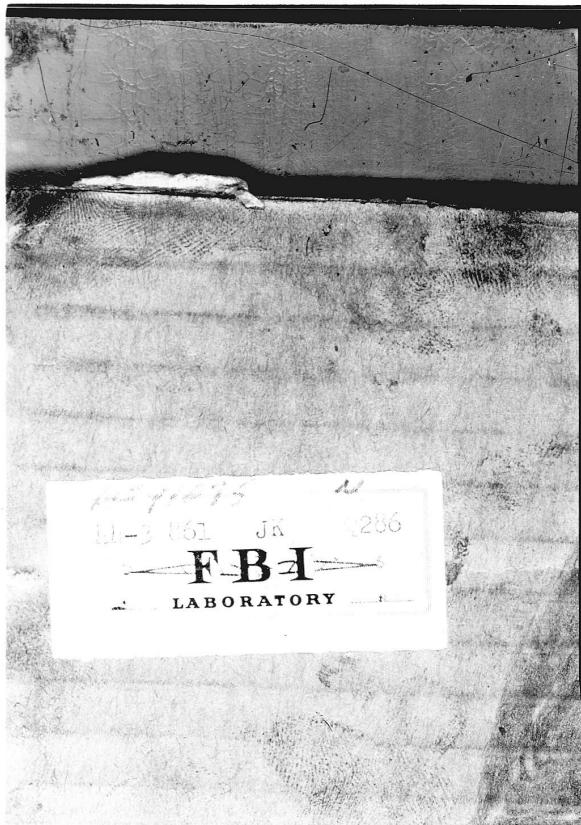

2025 RELEASE UNDER E.O. 14176

44-38861

LC 91075

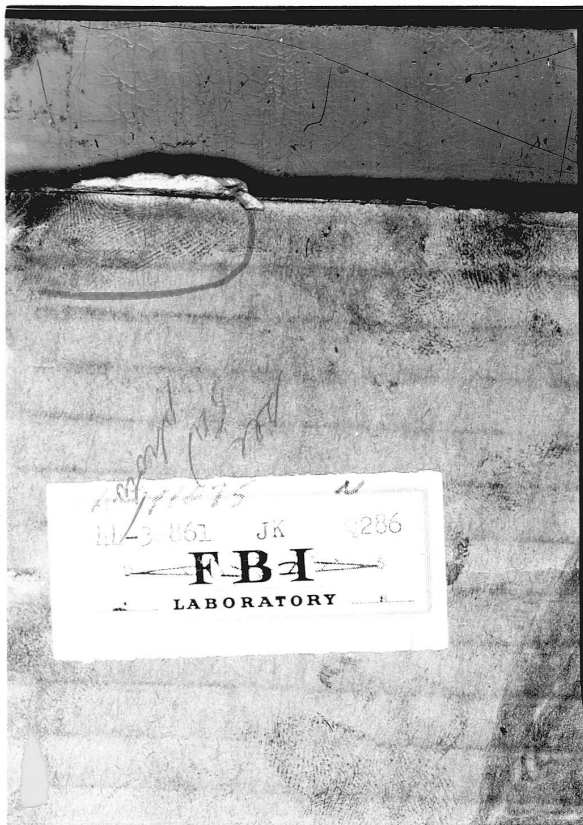

Handwritten: 10/10/75

11-3-861

JK

286

FBI

LABORATORY

44-38861

LC91075