

SJ 157-61

PAGE FOUR

SODERHOLM DEPARTED SAN JUAN ON DELTA FLIGHT EIGHT FIVE NINE AT EIGHT FIFTY AM, MAY FOURTEEN LAST AND SCHEDULED TO ARRIVE IN LOS ANGELES AT TWO ZERO FOUR PM, (LOS ANGELES TIME) SAME DATE.

BREN DESCRIBED SODERHOLM AS IN THIRTYS, FIVE-SEVEN TO EIGHT INCHES, ONE HUNDRED FIFTY TO ONE HUNDRED SIXTY POUNDS, THIN FACE, SOUTHERN ACCENT, MEDIUM BUILD, RESEMBLED PHOTO OF RAY, BUT NOT POSITIVE SODERHOLM IS IDENTICAL WITH PHOTO.

BREN ADVISED ORIGINAL TICKET PURCHASED WAS PAN AM TICKET ZERO TWO SIX DASH FOUR EIGHT ZERO DASH SIX TWO ONE DASH FIVE SIX FOUR FIVE SIX EIGHT ISSUED MAY SEVEN LAST IN CALIFORNIA.

LOS ANGELES WILL LOCATE ORIGINAL PAN-AM TICKET, IDENTIFY ROGER SODERHOLM AND RESOLVE IDENTITY.

END

RNK R RELAY

FBI WASH DC

SEARCHED  
SERIALIZED  
INDEXED  
FILED

CODING UNIT

MAY 15 9 14 PM '68

RECEIVED  
TELETYPE UNIT  
MAY 15 9 20 PM '68

U.S. DEPT. OF JUSTICE  
MAY 15 10 02 PM '68

FEDERAL BUREAU OF INVESTIGATION  
U. S. DEPARTMENT OF JUSTICE  
COMMUNICATIONS SECTION

MAY 15 1968

TELETYPE

Mr. Tolson	_____
Mr. DeLoach	_____
Mr. Mohr	_____
Mr. Bishop	_____
Mr. Casper	_____
Mr. Callahan	_____
Mr. Conrad	_____
Mr. Felt	_____
Mr. Gale	_____
Mr. Rosen	_____
Mr. Sullivan	_____
Mr. Tavel	_____
Mr. Trotter	_____
Tele. Room	_____
Miss Holmes	_____
Miss Gandy	_____

FBI WASH DC

PLS HOLD FOR FOUR MESSAGES

FBI ST LOUIS

1150 AM URGENT 5-15-68 MPB

TO DIRECTOR, MEMPHIS AND DETROIT.

FFROM ST. LOUIS (44-775)

MURKIN.

WALTER ELLSWORTH NOLAN, SIX EIGHT, CLAIMS TO BE SUBJECT'S  
CLOSEST ASSOCIATE AT MSP PRIOR TO SUBJECT'S ESCAPE.

SW BELL TELE. CO. (PROTECT), ADVISED FOLLOWING CALLS CHARGED TO  
PHONE OF CARMEN PATTON, FIVE TWO ZERO SIX WASH., SLMO, NOLAN'S  
LANDLADY: PHONE VI ONE DASH THREE FIVE TWO FOUR, DETROIT, DEC.  
TWENTY; AND TWO CALLS NOV. NINE TO PHONE SIX SEVEN SIX DASH NINE  
SEVEN EIGHT SIX, TRENTON, MICH.

IMMEDIATELY IDENTIFY SUBSCRIBERS. UNLESS RELATIONSHIP TO NOLAN  
OR PATTON APPARENT, INTERVIEW, COMPLETELY PROTECTING PHONE CO., AND  
DETERMINE IF CALLS BEAR ON WHEREABOUTS OR ACTIVITIES OF SUBJECT.

SUBJECT ARMED AND DANGEROUS.

HOLD

REC-23

44-38861-321

14 MAY 16 1968

EX-115

FBI WASH DC  
66 MAY 22 1968

S&P

FEDERAL BUREAU OF INVESTIGATION  
U.S. DEPARTMENT OF JUSTICE  
WASHINGTON, D.C. 20535  
MAY 15 1968

TO: DIRECTOR, FBI (100-442100)  
FROM: SAC, NEW YORK (100-158741) (P)  
SUBJECT: [Illegible]

[The following text is mirrored and largely illegible due to bleed-through from the reverse side of the page.]

REC'D - ROSEN  
FBI  
MAY 15 1 25 PM '68

REC'D - CIV RIGHTS  
FBI  
MAY 15 2 13 PM '68

FEDERAL BUREAU OF INVESTIGATION  
J. S. DEPARTMENT OF JUSTICE  
COMMUNICATION SECTION

MAY 15 1968

TELETYPE

Mr. Tolson	_____
Mr. DeLoach	_____
Mr. Mohr	_____
Mr. Bishop	_____
Mr. Casper	_____
Mr. Callahan	_____
Mr. Conrad	_____
Mr. Felt	_____
Mr. Gale	_____
Mr. Rosen	_____
Mr. Sullivan	_____
Mr. Tavel	_____
Mr. Trotter	_____
Tele. Room	_____
Miss Holmes	_____
Miss Gandy	_____

*ST*  
*sm*

FBI ST LOUIS

1152 AM URGENT 5-15-68 MPB

TO DIRECTOR, MEMPHIS AND BUTTE.

FROM ST. LOUIS (44-775)

*Mellon*  
*Jay*

*MURKIN.*

WALTER ELLSWORTH NOLAN, SIX EIGHT, CLAIMS TO BE SUBJECT'S  
CLOSEST ASSOCIATE AT MSP PRIOR TO SUBJECT'S ESCAPE.

SW BELL TELE. CO. (PROTECT), ADVISED FOLLOWING CALL CHARGED TO  
PHONE OF CARMEN PATTON, FIVE TWO ZERO SIX WASH., SLMO, NOLAN'S LAND-  
LADY: OCT. TWENTYNINE, SIXTYSEVEN, PHONE TWO SEVEN FIVE DASH FOUR  
FOUR SEVEN EIGHT, LEAMINGTON, UTAH.

IMMED. IDENTIFY SUBSCRIBER. UNLESS RELATIONSHIP TO NOLAN OR  
PATTON APPARENT, INTERVIEW, COMPLETELY PROTECTING PHONE CO., AND  
DETERMINE IF CALL BEARS ON WHEREABOUTS OR ACTIVITIES OF SUBJECT.

SUBJECT ARMED AND DANGEROUS.

HOLD

REC-23

*44-3774-129*

MAY 16 1968

FBI WASH DC

EX-115

*Sch*

66 MAY 22 1968

REC'D - ROSEN  
FBI

MAY 15 1 25 PM '68

MAY 15 1 02 PM '68

REC'D-TELETYPE UNIT  
FBI

MAY 15 2 13 PM '68  
REC'D - CIVIL RIGHTS  
FBI

FEDERAL BUREAU OF INVESTIGATION  
U. S. DEPARTMENT OF JUSTICE  
COMMUNICATION SECTION

MAY 15 1968

TELETYPE

Mr. Tolson	_____
Mr. DeLoach	_____
Mr. Mohr	_____
Mr. Bishop	_____
Mr. Casper	_____
Mr. Callahan	_____
Mr. Conrad	_____
Mr. Felt	_____
Mr. Gale	_____
Mr. Rosen	_____
Mr. Sullivan	_____
Mr. Tavel	_____
Mr. Trotter	_____
Tele. Room	_____
Miss Holmes	_____
Miss Gandy	_____

FBI ST LOUIS

1155 A

M URGENT 5-15-68 MPB

TO DIRECTOR, MEMPHIS AND SPRINGFIELD.

FROM ST. LOUIS (44-775)

*ST  
Tm*  
MURKIN.

SCREENED  
By *M* Date *11/3/3*

*McGowan  
JH*

SW BELL TELE. CO. (PROTECT) ADVISED FOLLOWING CALLS CHARGED TO  
PHONE OF JERRY RAYNS, CENTER, MO., FATHER OF SUBJECT:

QUINCY, ILL. PHONE TWO TWO TWO DASH SEVEN ONE FOUR TWO, JAN.  
TWELVE AND FEB. NINE.

QUINCY, ILL. PHONE TWO TWO THREE DASH NINE FOUR SIX FIVE,  
JAN. FIVE, FEB. SIX AND TWENTYFIVE, MARCH NINE AND APRIL FOURTEEN.

IMMEDIATELY IDENTIFY SUBSCRIBERS TO THESE QUINCY NOS.  
UNLESS RELATIONSHIP TO RAYNS APPARENT, INTERVIEW IF NECESSARY,  
COMPLETELY PROTECTING PHONE CO. AND DETERMINE IF CALLS BEAR ON  
WHEREABOUTS OR ACTIVITIES OF SUBJECT.

SUBJECT ARMED AND DANGEROUS.

CORRECTION PLS LINE SEVEN FIRST WRD SHLD BE IMMEDIATELY.

END

LCC HOLD

FBI WASH DC

REC-23

EX-115

44-38861-1048  
14 MAY 16 1968

*277*  
*600000 21005*

*SJ*

1968

REC'D - ROSEN  
FBI  
MAY 15 1 25 PM '68

REC'D - CIV RIGHTS  
FBI  
MAY 15 2 13 PM '68

REC'D-TELETYPE UNIT  
FBI  
MAY 15 1 02 PM '68



FEDERAL BUREAU OF INVESTIGATION  
U. S. DEPARTMENT OF JUSTICE  
COMMUNICATION SECTION

MAY 15 1968

TELETYPE *C*

Mr. Tolson	_____
Mr. DeLoach	_____
Mr. Mohr	_____
Mr. Bishop	_____
Mr. Casper	_____
Mr. Callahan	_____
Mr. Conrad	_____
Mr. Felt	_____
Mr. Gale	_____
Mr. Rosen	_____
Mr. Sullivan	_____
Mr. Tavel	_____
Mr. Trotter	_____
Tele. Room	_____
Miss Holmes	_____
Miss Gandy	_____

*ST  
mm*

FBI ST LOUIS

1154 AM URGENT 5-15-68 MPB

TO DIRECTOR, MEMPHIS AND OMAHA.

FROM ST. LOUIS (44-775)

*McGowan*  
*Joy*

*P*  
MURKIN.

WALTER ELLSWORTH NOLAN, SIX EIGHT, CLAIMS TO BE SUBJECT'S  
CLOSEST ASSOCIATE AT MSP PRIOR TO SUBJECT'S ESCAPE.

SW BELL TELE. CO. (PROTECT), ADVISED FOLLOWING CALL CHARGED  
TP PHONE OF CARMEN PATTON, FIVE TWO ZERO SIX WASH., SLMO, NOLAN'S  
LANDLADY: PHONE SEVEN FIVE THREE DASH ONE EIGHT THREE FIVE,  
BURLINGTON, IOWA, MARCH TWENTYFIVE, LAST.

IMMEDIATELY IDENTIFY SUBSCRIBER . UNLESS RELATIONSHIP TO NOLAN  
OR PATTON APPARENT, INTERVIEW, COMPLETELY PROTECTING PHONE CO., AND  
DETERMINE IF CALLS BEAR ON WHEREABOUTS OR ACTIVITIES OF SUBJECT.

SUBJECT ARMED AND DANGEROUS.

HOLD

REC-23

EX-115

14 MAY 16 1968

FBI WASH DC

*mm*  
68 MAY 22 1968

REC'D - ROSEN  
FBI

MAY 15 1 24 PM '68

MAY 15 1 02 PM '68

REC'D-TELETYPE UNIT  
F B I

REC'D - CIV RIGHTS  
FBI  
MAY 15 2 13 PM '68

FBI WASH DC

FEDERAL BUREAU OF INVESTIGATION  
U. S. DEPARTMENT OF JUSTICE  
COMMUNICATIONS SECTION

MAY 15 1968

TELETYPE

FBI LOS ANG.

9:48AM URGENT 5-15-68 LLR

TO DIRECTOR (44-38861), & MEMPHIS  
FROM LOS ANGELES (44-1574)

Mr. Tolson	_____
Mr. DeLoach	_____
Mr. Mohr	_____
Mr. Bishop	_____
Mr. Casper	_____
Mr. Callahan	_____
Mr. Conrad	_____
Mr. Felt	_____
Mr. Gale	_____
Mr. Rosen	_____
Mr. Sullivan	_____
Mr. Tavel	_____
Mr. Trotter	_____
Tele. Room	_____
Miss Holmes	_____
Miss Gandy	_____

*See*  
*McLendon*  
*Boyd*

*MURKIN*

RE KC TELETYPE MAY FOURTEEN LAST CONCERNING PURCHASE  
OF AIRLINE TICKETS BY ONE JAMES A. SMITH, FIVE ZERO SIX  
THREE INAGLEN WAY, LOS ANGELES.

SMITH, INVESTIGATOR THRIFTY DRUG COMPANY FIVE ZERO  
FIVE ONE RODEO ROAD, LOS ANGELES STATED HE HAD ATTENDED  
THE FUNERAL OF DR. KING AT ATLANTA. HE STATED HE THEN  
DEPARTED ATLANTA ENROUTE TO CHICAGO VIA EASTERN AIRLINES, AND  
FROM CHICAGO TO LOS ANGELES VIA UNITED AIRLINES. HIS ORIGINAL  
INTENTION WAS TO FLY DIRECTLY FROM ATLANTA TO LOS ANGELES BUT  
AT THE TIME HE WAS INVESTIGATING A CHECK CASE FOR HIS  
COMPANY IN CHICAGO AND DECIDED TO STOP ENROUTE HOME.  
SMITH STATED WHILE IN ATLANTA HE STAYED WITH HIS SISTER  
IN LAW XERONIE CLAYTON, THREE ZERO SIX CATIVO DRIVE, ATLANTA,  
AND EMPLOYEE IN THE OFFICE OF ATLANTA MAYOR IVAN, WHO  
SOMETIMES ASSISTED KING IN THE AUTHORIZING OF HIS BOOK.

REC-19 44-38861-304

NO FURTHER ACTION REGARDING SMITH BEING TAKEN AT LA.

*SAT*

END

GFH

FBI WASH DC

57 MAY 23 1968

REC'D - ROSEN  
FBI

MAY 15 1 15 PM '68

MAY 16 12 06 PM '68

FBI

MAY 16 12 54 PM '68

TELETYPE UNIT

REC'D

MAY 15 2 19 PM '68

REC'D - CIV RIGHTS  
FBI MAY 16

MAY 16 3 14 PM '68

REC'D - CIV RIGHTS  
FBI

FEDERAL BUREAU OF INVESTIGATION  
U. S. DEPARTMENT OF JUSTICE  
COMMUNICATIONS SECTION

MAY 15 1968

TELETYPE

Mr. Tolson	_____
Mr. DeLoach	_____
Mr. Mohr	_____
Mr. Bishop	_____
Mr. Casper	_____
Mr. Callahan	_____
Mr. Conrad	_____
Mr. Felt	_____
Mr. Gale	_____
Mr. Rosen	_____
Mr. Sullivan	_____
Mr. Tavel	_____
Mr. Trotter	_____
Tele. Room	_____
Miss Holmes	_____
Miss Gandy	_____

*ST  
7/11*

*pan*

*Mel Gibson*  
*my*

EEEEEE

FBI ST LOUIS

1145 AM URGENT 5-15-68 MPB

TO DIRECTOR, MEMPHIS, AND INDIANAPOLIS.

FROM ST. LOUIS (44-775)

*MURKIN.*

WALTER ELLSWORTH NOLAN, SIX EIGHT, CLAIMS TO BE SUBJECT'S  
CLOSEST ASSOCIATE AT MSP PRIOR TO SUBJECT'S ESCAPE.

SW BELL TELEPHONE CO. (PROTECT), ADVISED FOLLOWING CALLS CHARGED  
TO PHONE OF CARMEN PATTON, FIVE TWO ZERO SIX WASH., SLMO, NOLAN'S  
LANDLADY: PHONE EIGHT FOUR FIVE DASH TWO NINE NINE ZERO, CYNTHIANA,  
IND., NOV. SEVENTEEN TWO CALLS; FEB. TWELVE AND MARCH FIFTEEN.  
IMMEDIATELY IDENTIFY SUBSCRIBER. UNLESS RELATIONSHIP TO NOLAN  
PATTON APPARENT, INTERVIEW, COMPLETELY PROTECTING PHONE CO., AND  
DETERMINE IF CALL BEARS ON WHEREABOUTS OR ACTIVITIES OF SUBJECT.

SUBJECT ARMED AND DANGEROUS.

*44-37761-1*

END

LCC

FBI WASH DC

REC-23

MAY 16 1968

EX-115

66 MAY 22 1968

REC'D - ROSEN  
FBI

MAY 15 1 15 PM '68

MAY 15 12 53 PM '68

REC'D-TELETYPE UNIT  
FBI

MAY 15 2 13 PM '68

REC'D - CIV RIGHTS  
FBI

FEDERAL BUREAU OF INVESTIGATION  
U. S. DEPARTMENT OF JUSTICE  
COMMUNICATIONS SECTION

MAY 15 1968

TELETYPE

Mr. Tolson	_____
Mr. DeLoach	_____
Mr. Mohr	_____
Mr. Bishop	_____
Mr. Casper	_____
Mr. Callahan	_____
Mr. Conrad	_____
Mr. Felt	_____
Mr. Gale	_____
Mr. Rosen	_____
Mr. Sullivan	_____
Mr. Tavel	_____
Mr. Trotter	_____
Tele. Room	_____
Miss Holmes	_____
Miss Gandy	_____

*pan*

*McGowan*  
*L...*

FBI WASH DC

PLS HOLD FOR SIX MESSAGES

*ST*  
FBI ST LOUIS

1144 AM URGENT 5-15-68 MPB

TO DIRECTOR AND MEMPHIS

FROM ST. LOUIS (44-775)

MURKIN.

WALTER ELLSWORTH NOLAN, SIX EIGHT, CLAIMS TO BE SUBJECT'S  
CLOSEST ASSOCIATE AT MSP PRIOR TO SUBJECT'S ESCAPE.

SW BELL TELE. CO. (PROTECT), ADVISED FOLLOWING CALLS CHARGED  
TO PHONE OF CARMEN PATTON, FIVE TWO ZERO SIX, WASH., SLMO, NOLAN'S  
LANDLADY: PHONE EIGHT FIVE THREE DASH FOUR NINE FIVE ONE, LORETTO,  
TENN., DEC. SIX; MEMPHIS PHONE TWO SEVEN FIVE DASH FIVE THREE TWO  
FIVE, DEC. TWENTY, TWO CALLS, FEB. TWENTYONE, MARCH TWENTYEIGHT  
AND APRIL TEN.

IMMEDIATELY IDENTIFY SUBSCRIBERS. UNLESS RELATIONSHIP TO NOLAN  
OR PATTON, APPARENT, INTERVIEW, COMPLETELY PROTECTING PHONE CO.,  
AND DETERMINE IF CALLS BEAR ON WHEREABOUTS OR ACTIVITIES OF SUBJECT.

SUBJECT ARMED AND DANGEROUS.

WPK

FBI WASH DC

REC-23

EX-115

44-37761-2  
MAY 16 1968

MAY 22 1968

*St*

REC'D - ROSEN  
FBI

MAY 15 1 15 PM '68

REC'D - TELETYPE UNIT  
FBI  
MAY 15 12 49 PM '68

REC'D - CIV RIGHTS  
FBI  
MAY 15 2 13 PM '68



5/16/68

CODE

CABLEGRAM

IMMEDIATE

1 - Mr. McGowan  
1 - Mr. Long

TO: LEGAT, MEXICO CITY

FROM: DIRECTOR, FBI (44-38861)

MURKIN

FOLLOWING MESSAGE WAS RECEIVED FROM DETROIT:

DAVID G. FOX, GRADUATE STUDENT, UNIVERSITY OF MICHIGAN, ANN ARBOR, MICHIGAN, ADVISED APRIL THIRTY, SIXTY-EIGHT THAT APRIL TWENTY-FOUR, SIXTY-EIGHT WHILE VISITING GUATEMALA HE WAS TOLD BY PAULINO JARQUIN, OPERATOR OF RESTAURANT CATOC, KILOMETER EIGHTY-SEVEN, DEPARTMENT OF TECTAN, GUATEMALA, THAT JAMES EARL RAY REPORTEDLY IN CENTRAL AMERICA AND WAS REPORTEDLY SEEN IN GUATEMALA. FOX STATED HE WAS RECOGNIZED BY JARQUIN AS AN AMERICAN AT WHICH TIME JARQUIN MADE THE ABOVE STATEMENT. FOX DID NOT QUESTION JARQUIN ABOUT TIME RAY SEEN IN GUATEMALA OR BY WHOM.

ARMED AND DANGEROUS. AIR MAIL TO MEMPHIS.

1 - SAC, MEMPHIS

REC-40

44-38861-3547

1 - Foreign Liaison (cleared with Liaison) (low)

EX-109

10 MAY 17 1968

REL:cs

(6) VIA TELETYPE  
6:15 PM  
MAY 16 1968  
ENCIPHERED

- Tolson \_\_\_\_\_
- DeLoach \_\_\_\_\_
- Mohr \_\_\_\_\_
- Bishop \_\_\_\_\_
- Casper \_\_\_\_\_
- Callahan \_\_\_\_\_
- Conrad \_\_\_\_\_
- Felt \_\_\_\_\_
- Gale \_\_\_\_\_
- Rosen \_\_\_\_\_
- Sullivan \_\_\_\_\_
- Tavel \_\_\_\_\_
- Trotter \_\_\_\_\_
- Tele. Rm. \_\_\_\_\_
- Holmes \_\_\_\_\_
- Gandy \_\_\_\_\_

66 MAY 22 1968

MAIL ROOM  TELETYPE UNIT

I - Mr. Hoover  
I - Mr. Tolson

COMMUNICATIONS SECTION

MAY 16 1968

CODING UNIT  
MAY 16 5 36 PM '68

REC-40

(Classified with Exemption)

EX-103

MAY 16 5 37 PM '68

TELETYPE UNIT

COMMUNICATIONS SECTION

VIA TELETYPE  
MAY 16 1968  
ENCHIPHERED

UNITED STATES GOVERNMENT

# Memorandum

Tolson	_____
DeLoach	_____
Mohr	_____
Bishop	_____
Casper	_____
Callahan	_____
Conrad	_____
Felt	_____
Gale	_____
Rosen	_____
Sullivan	_____
Tavel	_____
Trotter	_____
Tele. Room	_____
Holmes	_____
Gandy	_____

TO : MR. TROTTER *ltf*

DATE: 5-16-68

FROM : S. F. Latona *D*

SUBJECT: MURKIN

## BODY FOUND BURIED IN SAND IN ACAPULCO, MEXICO

An examination of the skin tissue remaining on the left index finger of the body found buried in the sand on the beach at Acapulco positively eliminated this body as being James Earl Ray.

The body was found May 10, 1968, and, according to the chief of police, had been dead at least three days and the outer skin of the fingers had already sloughed off and been lost. Fingerprints taken at that time were examined in Identification Division the night of May 11, and found to be of absolutely no value for identification.

Following examination by the local authorities on May 10, the body had been placed in a metal box, covered with lime, and kept without refrigeration in the 90 degree heat in a building at one of the local cemeteries. Access to the body was not obtained until after dark the night of May 13, and an examination by an Identification Division fingerprint examiner revealed there had been further deterioration of the skin tissue of the fingers caused by the lime and maggots. It was necessary for the examiner to remove the ridged surface of the left index finger, and by scraping the flesh away, was able to transmit the light from a flashlight (only other light was a single bulb suspended from the ceiling) through the skin and determine the pattern was not the double loop formation present on Ray's left index finger. It was not possible to obtain any identifiable fingerprints from the body.

Fingerprint Examiner George J. Bonebrake returned to Washington, D. C., at 4:30 PM, on 5-15-68, via American Airlines flight #58.

RECOMMENDATION: REC-40 44-38861-39

For information. *9*

44-38861

1 - Mr. Rosen

10 MAY 17 1968

GJB:bb/psp

*16* MAY 22 1968 (5)

Faint, illegible text, possibly a header or introductory paragraph.

Main body of faint, illegible text, likely the primary content of the document.

REC'D DE LOACH  
F B I  
MAY 17 10 42 AM '68

MAY 17 12 20 PM '68  
FBI  
REC'D DE LOACH

MAY 16 6 22 PM '68  
MAY 16 4 37 PM '68

F B I  
REC'D - MOORE

- 1 - Mr. Rosen  
(Mr. Long 2260)
- 1 - Mr. Conrad
- 1 - Mr. Mortimer
- 1 - Lab File



**FEDERAL BUREAU OF INVESTIGATION  
WASHINGTON, D. C. 20535**

**FBI, Memphis (44-1987)**

**May 16, 1968**

To:

Date:

Re: **MURKIN**  
**CR**  
**OO: Memphis**

*J. Edgar Hoover*  
John Edgar Hoover, Director

**44-38861**  
FBI File No. **D-680514126 JK**  
Lab. No.

**Los Angeles**

Examination requested by:

**Airtel 5/10/68**

Reference:

**Document - Fingerprint**

Examination requested:

Remarks:

**You will be advised separately regarding the results  
of the fingerprint examination of Q337.**

*Conrad  
Airtel 5/17/68*

MAILED 6  
MAY 15 1968  
COMM-FBI

EX-115

REC-44

*44-38861-3211*

19 MAY 16 1968

**Enclosures (2) (2 Lab report)**

**1 - Los Angeles (44-1574) Enclosure (Lab report)**

- Tolson \_\_\_\_\_
- DeLoach \_\_\_\_\_
- Mohr \_\_\_\_\_
- Bishop \_\_\_\_\_
- Casper \_\_\_\_\_
- Callahan \_\_\_\_\_
- Conrad \_\_\_\_\_
- Felt \_\_\_\_\_
- Gale \_\_\_\_\_
- Rosen \_\_\_\_\_
- Sullivan \_\_\_\_\_
- Tavel \_\_\_\_\_
- Trotter \_\_\_\_\_
- Tele. Room \_\_\_\_\_
- Holmes \_\_\_\_\_
- Gandy \_\_\_\_\_

*JHM:AW (9)*  
*5/16/68*  
*5/29/68*

MAIL ROOM  TELETYPE UNIT  ADMINISTRATIVE PAGE

*Long 2260*

...  
(...)  
...  
...  
...

MAY 24 11 03 AM '68  
AID. DIV.

MAY 19 1968

FBI LABORATORY DIVISION  
MAY 13 3 15 PM '68  
REC'D - LFPS  
FBI '68

MAY 22 2 09 PM '68

RECEIVED CONRAD

**REPORT  
of the**



**FEDERAL BUREAU OF INVESTIGATION  
WASHINGTON, D. C. 20535**

To: **FBI, Memphis (44-1987)**

Date: **May 16, 1968**

Re: **MURKIN  
CR**

FBI File No. **44-38861**

Lab. No. **D-680514126 JK**

Specimens received **5/14/68**

**Q337 Post Office Department Form 1583 (Application for  
Delivery of Mail Through Agent) bearing the signature  
"Eric S. Galt"**

**Result of examination:**

**It was concluded that the "Eric S. Galt" signature  
on Q337 was prepared by the writer of other signatures in this  
name on some of the items previously received in this case.**

**Q337 will be returned separately. Photographs were  
made.**

JHM:AW aw(9)

Tolson \_\_\_\_\_  
DeLoach \_\_\_\_\_  
Mohr \_\_\_\_\_  
Bishop \_\_\_\_\_  
Casper \_\_\_\_\_  
Callahan \_\_\_\_\_  
Conrad \_\_\_\_\_  
Felt \_\_\_\_\_  
Gale \_\_\_\_\_  
Rosen \_\_\_\_\_  
Sullivan \_\_\_\_\_  
Tavel \_\_\_\_\_  
Trotter \_\_\_\_\_  
Tele. Room \_\_\_\_\_  
Holmes \_\_\_\_\_  
Gandy \_\_\_\_\_

MAIL ROOM  TELETYPE UNIT

MAY 24 11 03 AM '68

FEDERAL BUREAU OF INVESTIGATION  
U.S. DEPARTMENT OF JUSTICE



- 1 - Mr. Rosen  
(Mr. Long 2260)
- 1 - Mr. Conrad
- 1 - Mr. Mortimer
- 1 - Lab File



**FEDERAL BUREAU OF INVESTIGATION  
WASHINGTON, D. C. 20535**

*Y*

**FBI, Memphis (44-1987)**

**May 16, 1968**

To:

Date:

**MURKIN**  
Re: **CR**  
**OO: Memphis**

*J. Edgar Hoover*  
John Edgar Hoover, Director

FBI File No. **44-38861**  
Lab. No. **D-680514129 JK**

**Atlanta**

Examination requested by:

**Airtel 5-10-68**

Reference:

**Document - Fingerprint**

Examination requested:

Remarks:

**You will be advised separately regarding the results of the fingerprint examination and disposition of Q336.**

EX-115  
REC-44

MAILED 7  
MAY 15 1968  
COMM-FBI

19 MAY 16 1968

**Enclosures (2) (2 Lab report)**

**1 - Atlanta (44-2386) Enclosure (Lab report)**

**1 - Little Rock Enclosure (Lab report)**

- Tolson \_\_\_\_\_
- DeLoach \_\_\_\_\_
- Mohr \_\_\_\_\_
- Bishop \_\_\_\_\_
- Casper \_\_\_\_\_
- Callahan \_\_\_\_\_
- Conrad \_\_\_\_\_
- Felt \_\_\_\_\_
- Gale \_\_\_\_\_
- Rosen \_\_\_\_\_
- Sullivan \_\_\_\_\_
- Tavel \_\_\_\_\_
- Trotter \_\_\_\_\_
- Tele. Room \_\_\_\_\_
- Holloman \_\_\_\_\_
- Gandy \_\_\_\_\_

JHM:AW (10)

**67 MAY 21 1968**

TELETYPE UNIT  ADMINISTRATIVE PAGE

*Long 2260*

COMMUNICATIONS SECTION  
FEDERAL BUREAU OF INVESTIGATION  
U.S. DEPARTMENT OF JUSTICE

TO : SAC, NEW YORK  
FROM : SAC, PHOENIX  
SUBJECT: [Illegible]

RECEIVED

REC'D CIVIL RIGHTS  
FBI (4407)  
MAY 18 9 28 AM '68

SEARCHED  
SERIALIZED  
INDEXED

RECEIVED - CONRAD  
MAY 15 11 15 PM '68  
FBI  
LABORATORY DIVISION  
U.S. DEPARTMENT OF JUSTICE

02 MAY 51 1968

REPORT  
of the



FEDERAL BUREAU OF INVESTIGATION  
WASHINGTON, D. C. 20535

To: **FBI, Memphis (44-1987)**

Date: **May 16, 1968**

Re: **MURKIN  
CR**

FBI File No. **44-38861**

Lab. No. **D-68051412 JK**

Specimens received **5/14/68**

**Q336 Registration card, No. 6960, bearing name and address  
"Ernest S. Gault 1911 W 18th St. Little Rock Ark."**

**Result of examination:**

It was concluded that the questioned writings on  
**Q336** were not prepared by **JAMES EARL RAY**, whose known writings  
appear on **K171, K211 and K257**.

**Q336** will be returned separately. Photographs are  
retained.

JHM:AW (10)

- Tolson \_\_\_\_\_
- DeLoach \_\_\_\_\_
- Mohr \_\_\_\_\_
- Bishop \_\_\_\_\_
- Casper \_\_\_\_\_
- Callahan \_\_\_\_\_
- Conrad \_\_\_\_\_
- Felt \_\_\_\_\_
- Gale \_\_\_\_\_
- Rosen \_\_\_\_\_
- Sullivan \_\_\_\_\_
- Tavel \_\_\_\_\_
- Trotter \_\_\_\_\_
- Tele. Room \_\_\_\_\_
- Holmes \_\_\_\_\_
- Gandy \_\_\_\_\_

MAIL ROOM  TELETYPE UNIT

5/16/68

Airtel

1 - Mr. McGowan  
1 - Mr. Long

To: SACs, Atlanta (44-2386)  
Birmingham (44-1740)  
Memphis (44-1987)  
New Orleans (157-10673)

From: Director, FBI (44-38861)

MURKIN

The Postal Inspector, Los Angeles, California, made available a letter mailed to Patricia E. Anderson, 2/17/68, in Los Angeles. The letter was written as a result of Anderson's inclusion in a list called "The Local Swinger" which is compiled by a correspondence club. The letter is as follows:

"Dear Miss:

"I am ansering your listing in The Local Swinger since I think I share most of your interest, with emphasis on French cult. and swing sessions. I have just returned from Mexico after five yrs. and the few females I have met don't go for the swing parties and it takes two to swing. The same routine gets boring, don't you think. Will close until I here from you.

"5-11 - 170 lb. 36 yrs.

"Sincerely

Eric S. Galt"

MAILED 27  
MAY 16 1968  
COMM-FBI

REC-23

MAY 16 1968

Tolson \_\_\_\_\_  
DeLoach \_\_\_\_\_  
Mohr \_\_\_\_\_  
Bishop \_\_\_\_\_  
Casper \_\_\_\_\_  
Callahan \_\_\_\_\_  
Conrad \_\_\_\_\_  
Felt \_\_\_\_\_  
Gale \_\_\_\_\_  
Rosen \_\_\_\_\_  
Sullivan \_\_\_\_\_  
Tavel \_\_\_\_\_  
Trotter \_\_\_\_\_  
Tele. Room \_\_\_\_\_  
Holmes \_\_\_\_\_  
Gandy \_\_\_\_\_

REL:cs  
(11)

SEE NOTE PAGE TWO...

MAIL ROOM  TELETYPE UNIT

MAY 16 12 34 PM '68

REC'D DE LOACH  
F B I

COMMUNICATIONS SECTION

(17)  
JED:GR

MAY 16 1968

MAY 16 12 32 PM '68

REC'D DE LOACH  
F B I

RECEIVED  
MAY 16 1968  
FBI

1 - MR. TOLSON  
1 - MR. DELOACH

Airtel SACs, Atlanta, Birmingham, Memphis, New Orleans  
RE: MURKIN

Owners of "The Local Swinger" recall that Galt had sent one dollar for a list of swingers and subsequently submitted five letters for transmittal to persons identified on the list by symbol number. No record is maintained that would identify the persons to whom the subject wrote.

Each office receiving this communication should check with postal authorities and other sources which might have information regarding the existence of similar type "swinger" or "lonely hearts" type clubs or organizations in your areas in order to develop any information as to whether Ray, under any of his known aliases, may have contacted any such club and pursue any pertinent information developed. Each office should bear in mind that as a result of investigation conducted in Los Angeles, there was obtained the photograph of subject showing him in business suit, seated, which has been described as an excellent likeness.

Subject armed and dangerous.

NOTE:

Postal Inspector, Los Angeles, California, made available a letter mailed to Patricia E. Anderson, 2/17/68, at Los Angeles. The letter was a result of Anderson's inclusion in a list called "The Local Swinger." The letter was signed Eric S. Galt and the owners of "The Local Swinger" recall that Galt had sent one dollar for a list of swingers and subsequently submitted five letters for transmittal to persons. Checking this matter out further, we obtained a most recent photograph of subject Ray which people describe as an excellent likeness. In view of the fact that Galt submitted correspondence for a local swinger group, the offices of Atlanta, Birmingham, Memphis and New Orleans are being requested to make inquiry with postal inspectors to determine if subject could have contacted a similar type club. These offices cover the known metropolitan areas in which subject resided since his escape, except Los Angeles.

UNITED STATES GOVERNMENT

# Memorandum

Tolson	_____
DeLoach	_____
Mohr	_____
Bishop	_____
Casper	_____
Callahan	_____
Conrad	_____
Felt	_____
Gale	_____
Rosen	_____
Sullivan	_____
Tavel	_____
Trotter	_____
Tele. Room	_____
Holmes	_____
Gandy	_____

TO : Mr. D. J. Brennan, Jr. *APB*

DATE: 5/16/68

FROM : W. J. McDonnell *WJM*

DECLASSIFIED  
 Authority 93876 & FOIA Release of FBI  
 By *[Signature]*, NARA, Date 11/3/83  
 SERIALIZED 11/3/83

SUBJECT: MURKIN

Dr. Louis W. Tordella, Deputy Director, National Security Agency (NSA), advised Liaison 5/9/68 that an exhaustive search of NSA indices failed to disclose any references to subject or any of his known aliases. (\$) U

ACTION:

This matter is being referred to the Civil Rights Section for its information.

ALL INFORMATION CONTAINED  
HEREIN IS UNCLASSIFIED EXCEPT  
WHERE SHOWN OTHERWISE.

- 1 - C. L. McGowen
- 1 - Liaison
- 1 - W. J. McDonnell

WJM:kw *kw*  
(4)

32, 44-38861-3522

10/25/01  
 CLASSIFIED BY SP1 CLK/latn  
 DECLASSIFY ON: 25X 1

COPIES MADE. DATE 5-15-74 BY  
 SP1 SP... RE *making file*  
 FOR REVIEW AT [unclear] DELIVERY  
 TO HSCA RE *needed* [unclear]  
 (SEE BUFILE 62-117290)

57 MAY 27 1968

Faint, illegible text at the top of the page, possibly a header or introductory paragraph.

RECEIVED  
MAY 21 4 53 PM '68

FBI  
REC'D - CIV RIGHTS

MAY 21 4 53 PM '68

REC'D - CIV RIGHTS  
FBI

MAY 21 4 53 PM '68

REC'D - CIV RIGHTS  
FBI



FEDERAL BUREAU OF INVESTIGATION  
U. S. DEPARTMENT OF JUSTICE  
COMMUNICATION SECTION

MAY 16 1968

TELETYPE

Mr. Tolson	_____
Mr. DeLoach	_____
Mr. Mohr	_____
Mr. Bishop	_____
Mr. Casper	_____
Mr. Callahan	_____
Mr. Conrad	_____
Mr. Felt	_____
Mr. Gale	_____
Mr. Rosen	_____
Mr. Sullivan	_____
Mr. Tavel	_____
Mr. Trotter	_____
Tele. Room	_____
Miss Holmes	_____
Miss Gandy	_____

FBI WASH DC

PLS HOLD FOR THREE MESSAGES

FBI ST LOUIS

1152 AM URGENT 5-16-68 MPB

TO DIRECTOR AND MEMPHIS

FROM ST. LOUIS (44-775)

MURKIN

HOMER TOWNSLEY, SL BONDSMAN, THINKS J. D. DAILEY TOLD HIM RAY CONTACTED DAILEY AFTER RAY ESCAPED FROM MSP. DAILEY SAID HE HAD KNOWN RAY FOR A LONG TIME. TOWNSLEY DID NOT KNOW WHETHER DAILEY HELPED RAY. DAILEY DENIES KNOWING RAY. DAILEY KNOWN TO USE PAY PHONE AT LA FONTS SINCLAIR STATION, HIGHWAY SIX ONE, PORTAGEVILLE, MO., PHONE DR NINE DASH THREE FIVE ZERO TWO.

SW BELL TEL. CO. (PROTECT) ADVISED CALLS MADE FROM THAT PHONE TO FOLLOWING PHONES, AT MEMPHIS, TENN.:

TWO SEVEN SIX DASH THREE THREE FIVE ONE, MARCH TWENTYEIGHT.

THREE TWO THREE DASH ONE SEVEN SIX ZERO, MARCH SEVEN, APRIL FOUR.

FIVE TWO FIVE DASH FIVE SEVEN ONE ONE, MARCH TWENTYONE.

NINE FOUR EIGHT DASH SIX SEVEN SIX ONE, MARCH SIX, APRIL TEN.

END PAGE ONE

66 MAY 22 1968

MAY 17 1968

REC'D - ROSEN  
FBI

MAY 16 1 26 PM '68

MAY 16 2 45 PM '68

REC'D - CIV RIGHTS  
FBI

PAGE TWO

SL 44-775

FOLLOWING AT MARTIN, TENN.:

FIVE EIGHT SEVEN DASH THREE SIX NINE ONE, APRIL FIVE.

MEMPHIS IMMEDIATELY IDENTIFY SUBSCRIBERS. UNLESS THEY  
APPEAR TO BE NORMAL BUSINESS CALLS, INTERVIEW, COMPLETELY PROTECTING  
PHONE CO., AND DETERMINE IF CALLS BEAR ON WHEREABOUTS OR  
ACTIVITIES OF SUBJECT.

ARMED AND DANGEROUS. P.

E

D

END

GFH

FBI WASH DC

H

APR 12 15 20 1968

FBI

REC'D-TELETYPE UNIT  
F B I

MAY 16 12 59 PM '68

5/16/68

Airtel

To: SAC's, WFO (44-703)  
Memphis (44-1987)

From: Director, FBI (44-38861)

MURKIN

Re WFO teletype 5/10/68, and delivery of a typewritten letter dated 12/28/67, and signed Eric S. Galt, Q334, by SA Roger Ashland, WFO, on 5/10/68.

Three latent fingerprints of value were developed on the letter. These latent fingerprints are not identical with the fingerprints of James Earl Ray, FBI #405942G, or Bureau employee Robert H. Sylvester. Based on information furnished, no fingerprint record located for John P. Acord.

Results of laboratory examination and disposition of Q334 separate.

MAILED 2  
MAY 16 1968  
COMM-FBI

REC-40

EX 109

44-38861-3574

25 MAY 17 1968

- Tolson \_\_\_\_\_
- DeLoach \_\_\_\_\_
- Mohr \_\_\_\_\_
- Bishop \_\_\_\_\_
- Casper \_\_\_\_\_
- Callahan \_\_\_\_\_
- Conrad \_\_\_\_\_
- Felt \_\_\_\_\_
- Gale \_\_\_\_\_
- Rosen \_\_\_\_\_
- Sullivan \_\_\_\_\_
- Tavel \_\_\_\_\_
- Trotter \_\_\_\_\_
- Tele. Rm. \_\_\_\_\_
- Holmes \_\_\_\_\_
- Gandy \_\_\_\_\_

1 - Mr. Rosen

CJB:bb  
(9)

MAY 22 1968

MAIL ROOM  TELETYPE UNIT

*[Handwritten initials]*

100-100000-100000  
MAY 17 11 49 AM '69

REC-10

REC-10

MAY 17 12 53 PM '69

FBI  
REC'D - CIV RIGHTS

REC'D  
MAY 17 1969

5-15-68

*Hudson*  
Airtel

1 - Mr. Hudson

To: SAC, Memphis

From: Director, FBI *REC 16* 44-38861-3555

MURKIN

Enclosed are two copies of an anonymous letter addressed to Justice Thurgood Marshall, United States Supreme Court, which was forwarded to the Bureau.

Conduct necessary investigation at the Shelby County Penal Farm in an effort to resolve whether the subject is being sheltered there.

Enc. (2)

FJH:jlh  
(4) *Jlh*

MAILED 6  
MAY 15 1968  
COMM-FBI

- Tolson \_\_\_\_\_
- DeLoach \_\_\_\_\_
- Mohr \_\_\_\_\_
- Bishop \_\_\_\_\_
- Casper \_\_\_\_\_
- Callahan \_\_\_\_\_
- Conrad \_\_\_\_\_
- Felt \_\_\_\_\_
- Gale \_\_\_\_\_
- Rosen \_\_\_\_\_
- Sullivan \_\_\_\_\_
- Tavel \_\_\_\_\_
- Trotter \_\_\_\_\_
- Tele. Room \_\_\_\_\_
- Holmes \_\_\_\_\_
- Gandy \_\_\_\_\_

~~MAY 16 1968~~  
*Jlh*

*50 MAY 22 1968*  
MAIL ROOM  TELETYPE UNIT

Remarks to FBI  
in Supreme Court  
envelope 88

4-10

May 5, 1968

Mr. Tolson	.....
Mr. DeLoach	.....
Mr. Mohr	.....
Mr. Bishop	.....
Mr. Casper	.....
Mr. Callahan	.....
Mr. Conrad	.....
Mr. Felt	.....
Mr. Gale	.....
Mr. Rosen	.....
Mr. Sullivan	.....
Mr. Tavel	.....
Mr. Trotter	.....
Tele. Room	.....
Miss Holmes	.....
Miss Gandy	.....

Justice Thurgood Marshall  
United States Supreme Court  
Washington, D. C.

Dear Sir:

I am writing to you, as I have reason to theorize the slayer of Dr. Martin Luther King is being sheltered at Shelby County Penal Farm, Summer Avenue, Memphis, Tennessee. I believe this theory could be worth checking.

I prefer to remain anonymous, though I am keeping a carbon copy of this letter.

*The Chief*  
*DeLoach*

ANONYMOUS COMMUNICATION  
KEEP ENVELOPE ATTACHED

3 K...  
*3 K...*

airtel me  
5-15-68  
JN:JH

REC 16

44-38861-355 I

4 MAY 16 1968

*JN:JH*



FEDERAL BUREAU OF INVESTIGATION  
U.S. DEPARTMENT OF JUSTICE  
FBI  
FBI

FBI

MAY 14 5 40 AM '68  
U.S. DEPARTMENT OF JUSTICE

RECEIVED - TOLSON  
FBI  
MAY 13 3 38 PM '68

RECEIVED - DIRECTOR  
FBI  
MAY 13 2 59 PM '68

REC'D DE LOACH  
FBI  
MAY 13 4 12 PM '68

U.S. DEPARTMENT OF JUSTICE  
FBI  
MAY 13 5 08 PM '68

RECEIVED - CALLE  
U.S. DEPARTMENT OF JUSTICE  
FBI  
MAY 15 5 59 PM '68

Supreme Court of the United States  
Washington, D. C. 20543

Official Business

POSTAGE AND FEES PAID  
U. S. SUPREME COURT

Federal Bureau of Investigation  
U. S. Department of Justice  
Washington, D. C. 20530

125 DIRECTOR

CHAMBERS OF  
JUSTICE THURGOOD MARSHALL

2025 RELEASE UNDER E.O. 14176

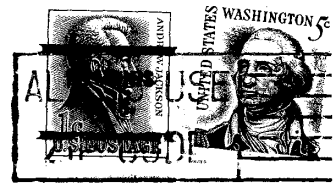

Justice Thurgood Marshall  
United States Supreme Court  
Washington, D. C.

FEDERAL BUREAU OF INVESTIGATION  
WASHINGTON, D. C. 20535

DATE: 5/16/68

Re: MURKIN

TO: SAC, Denver  
(157-203)

Invoice of Contents

1 magazine

7:7762  
MAILED 27  
MAY 20 1968  
COMM-FBI

- Crypt.-Trans.
- Document
- P & C
- Radio Engineering
- LFPS

*R*

Special Instructions:

Mail Room: Show shipment date and registry number.  
Shipping Room: Show shipment date; bill of lading number;  
initial invoice; return to Section checked in block; after  
initialing in block, invoice to be placed in administrative file.

FBI File No. 44-38861

54 MAY 27 1968

5/16/68

LC 91075

REGISTERED

MAY 21 7 30 AM '68

REC'D - LFPS  
FBI

REC'D - YAM  
MAY 21 1968

REC'D - YAM

- Tolson \_\_\_\_\_
- DeLoach \_\_\_\_\_
- Mohr \_\_\_\_\_
- Walters \_\_\_\_\_
- Casper \_\_\_\_\_
- Callahan \_\_\_\_\_
- Conrad \_\_\_\_\_
- Felt \_\_\_\_\_
- Gale \_\_\_\_\_
- Rosen \_\_\_\_\_
- Sullivan \_\_\_\_\_
- Tavel \_\_\_\_\_
- Trotter \_\_\_\_\_
- Tele. Room \_\_\_\_\_
- Holmes \_\_\_\_\_
- Gandy \_\_\_\_\_

✓ *Walters*

*Walters*

*0*

*Martin*

**Clark 'Very Optimistic'  
Ray Will Be Captured**

WASHINGTON, May 12 (UPI) — Attorney General Ramsey Clark said today that James Earl Ray, sought in the slaying of the Rev. Dr. Martin Luther King, was alive. He said he was "very optimistic" that Ray would be captured.

Mr. Clark interviewed on the American Broadcasting Company's television program "Issues and Answers," said he had found no evidence to believe that he is not still alive," Mr. Clark said. "I believe we will find him," Clark said.

*Still talking!*

*N*

COPIES MADE DATE *5-18-78* BY *MURKIN*

*THIS: sps*

FOR REPRODUCTION THROUGH DELIVERY TO NEWS SERVICE EST. DATED *5-16-78*

(SEE BUFILE 62-117290)

- The Washington Post \_\_\_\_\_
  - Times Herald \_\_\_\_\_
  - The Washington Daily News \_\_\_\_\_
  - The Evening Star (Washington) \_\_\_\_\_
  - The Sunday Star (Washington) \_\_\_\_\_
  - Daily News (New York) \_\_\_\_\_
  - Sunday News (New York) \_\_\_\_\_
  - New York Post \_\_\_\_\_
  - The New York Times \_\_\_\_\_
  - The Sun (Baltimore) \_\_\_\_\_
  - The Worker \_\_\_\_\_
  - The New Leader \_\_\_\_\_
  - The Wall Street Journal \_\_\_\_\_
  - The National Observer \_\_\_\_\_
  - People's World \_\_\_\_\_
- Date MAY 13 1968

**REC-9**

*44-31861-100*

**MAY 20 1968**

**67 MAY 20 1968**

MAY 15 7 32 AM '68

MAY 13 5 09 PM '68

REC'D - ROSEN  
FBI  
MAY 14 2 21 PM '68

REC'D BISHOP

F B I

MAY 13 9 12 AM '68

MAY 13 4 37 PM '68

RECEIVED DIRECTOR  
F B I

F B I

REC'D DE LOACH

MAY 13 3 11 PM '68

RECEIVED TOLSON  
F B I

MAY 13 2 27 PM '68

MAY 14 5 54 PM '68

REC'D  
ADM INTELL DIV.

68 MAY 13 1968