

44-38861-5586 1

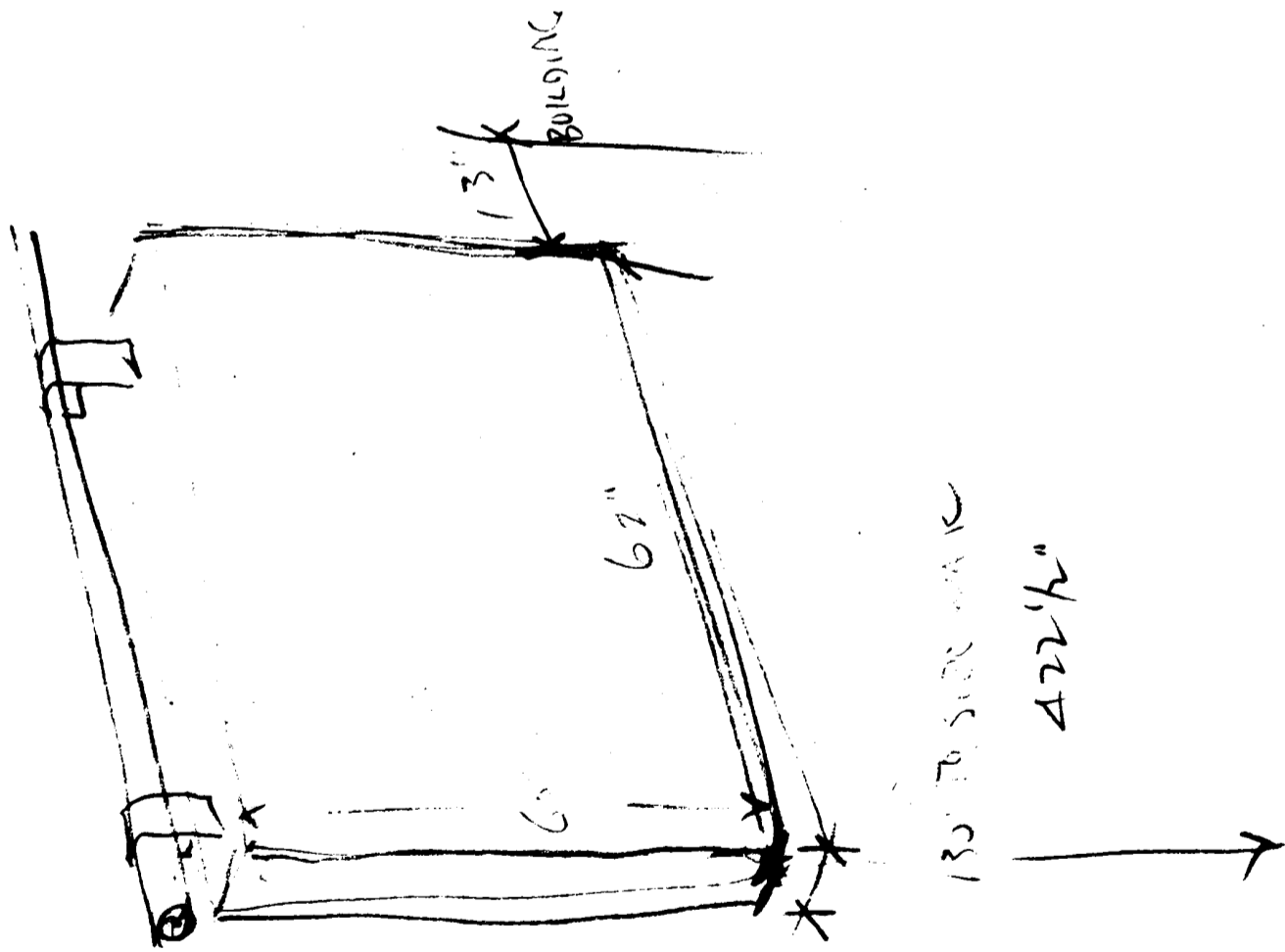
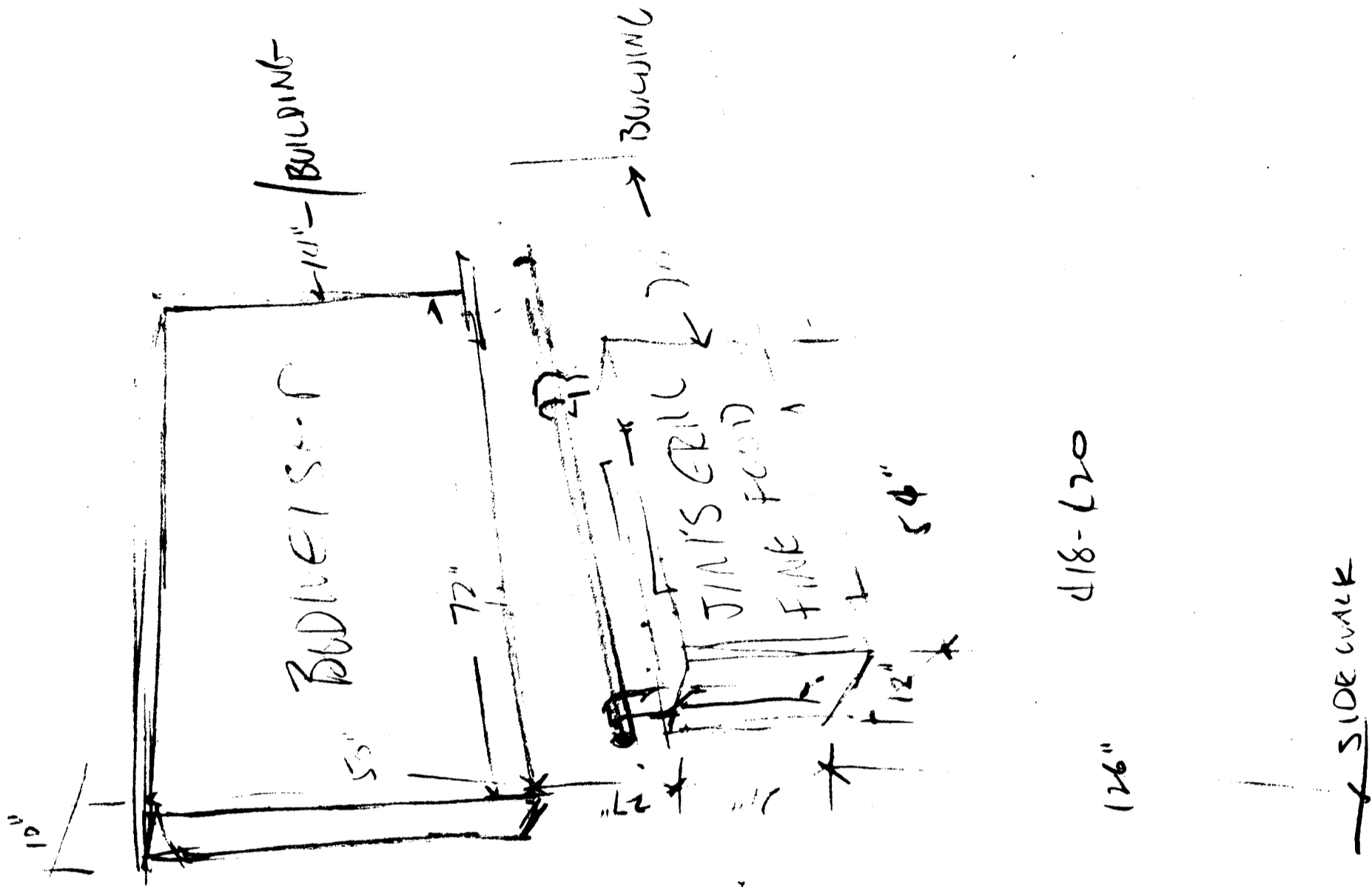

SIGNS IN FRONT OF 418-20 & 422 1/2, S. MAIN, MEMPHIS

9A

11-22-68

PLAN OF LORRAINE MOTEL AREA
 MEMPHIS, TENN.
 NOV. 1968 SCALE 1" = 20'
 SURVEY & DRAWING BY: ARTHUR C HOLBROOK
 TENN. CONT. NO. 5173
 SURVEY BOOK NO. 5475

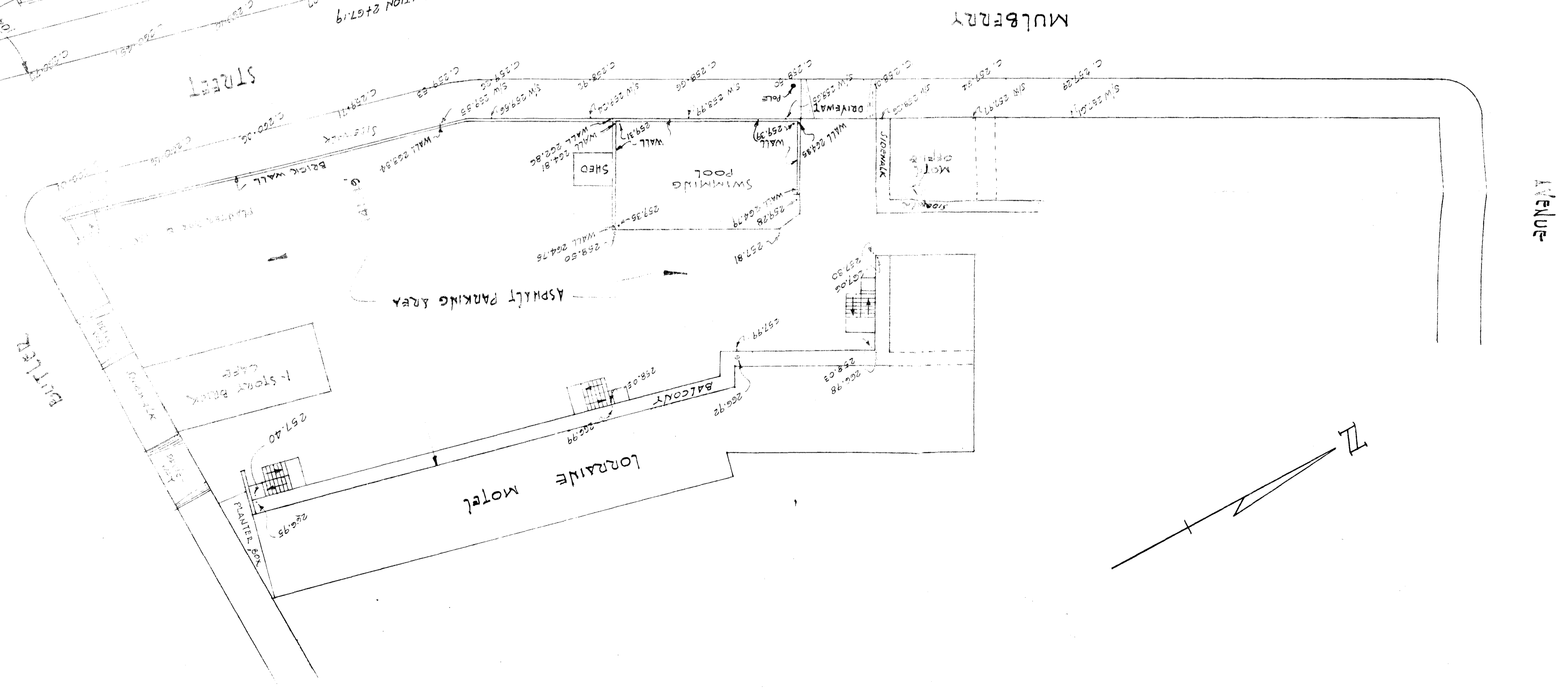

44-38861-5586

61855

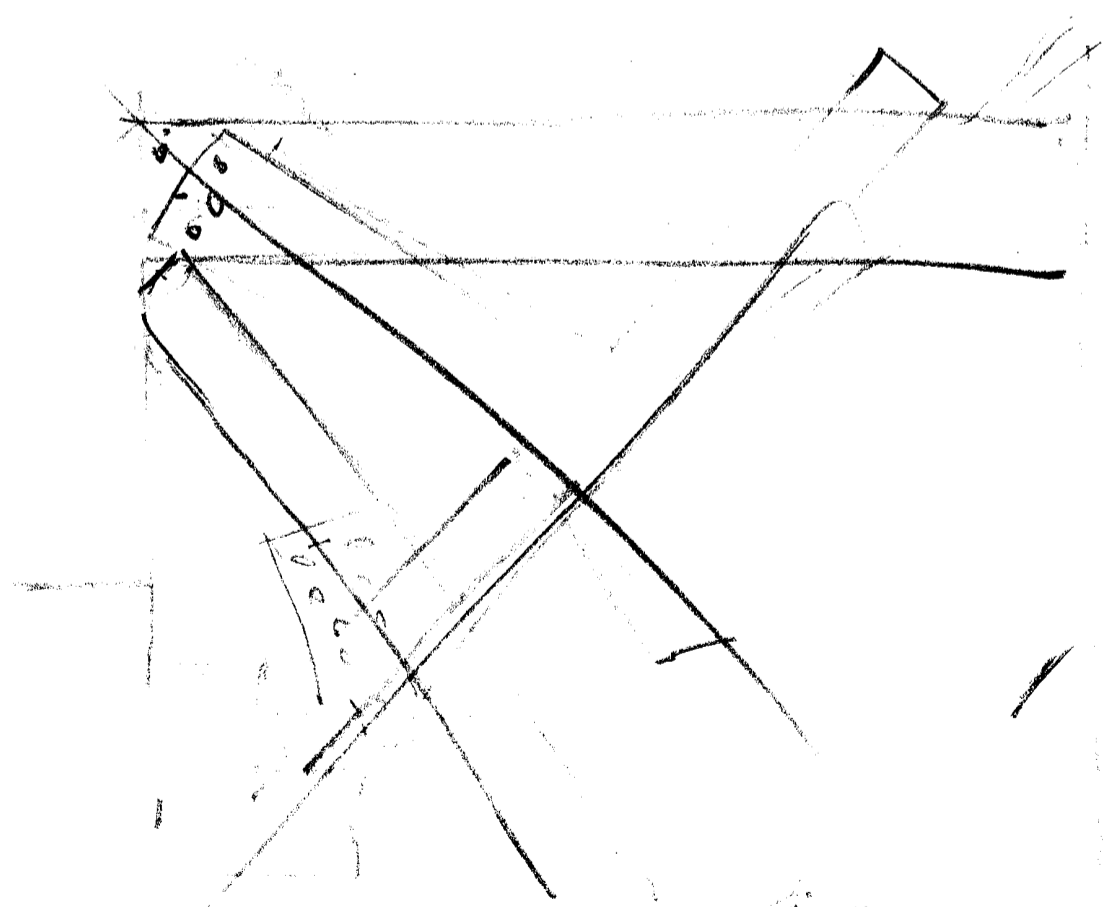
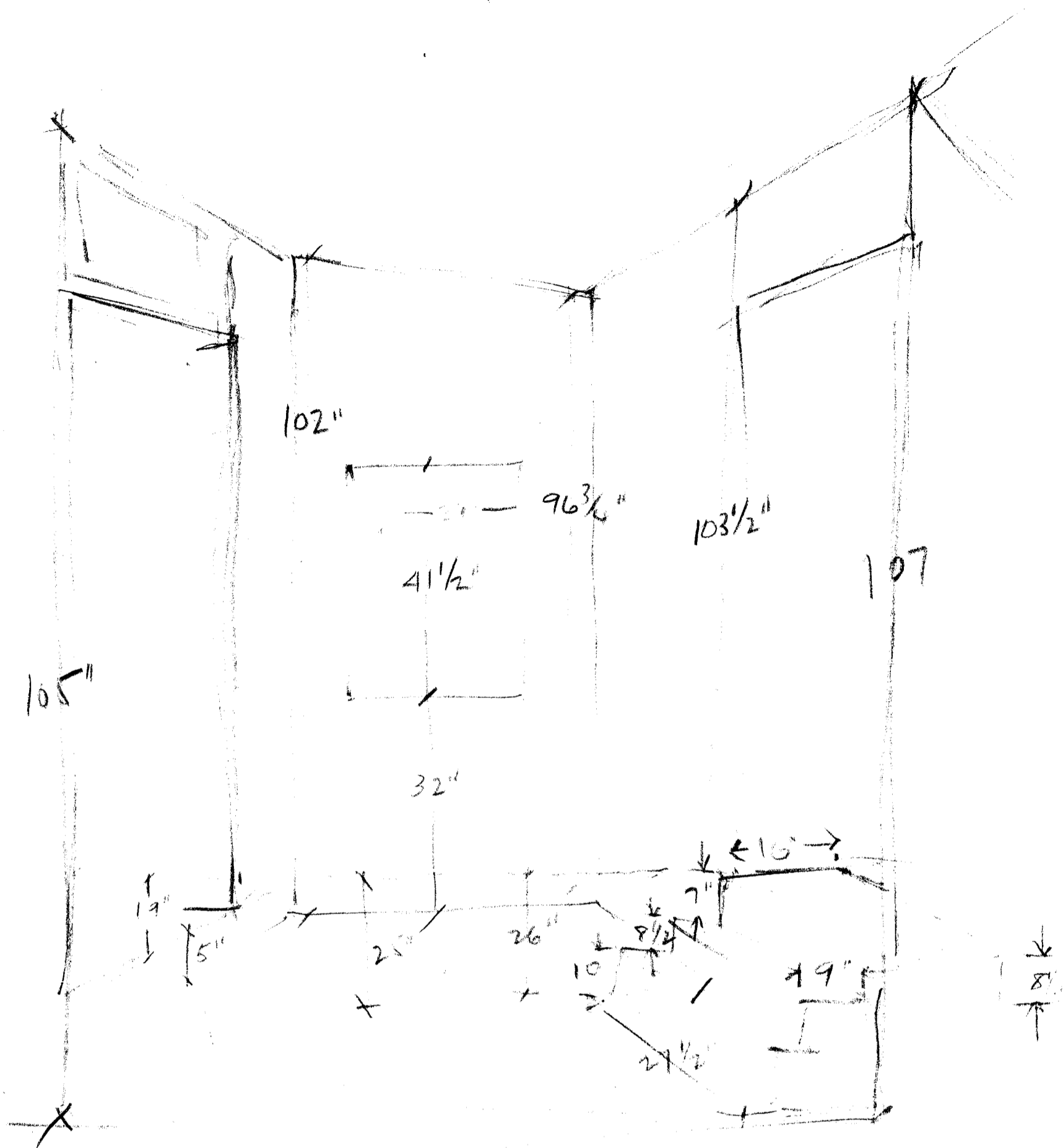

HALLWAY BETWEEN BUILDINGS "A" & "B" - 418-420 & 422-424
S. MAIN, MEMPHIS

PK # PTH

11-20-68

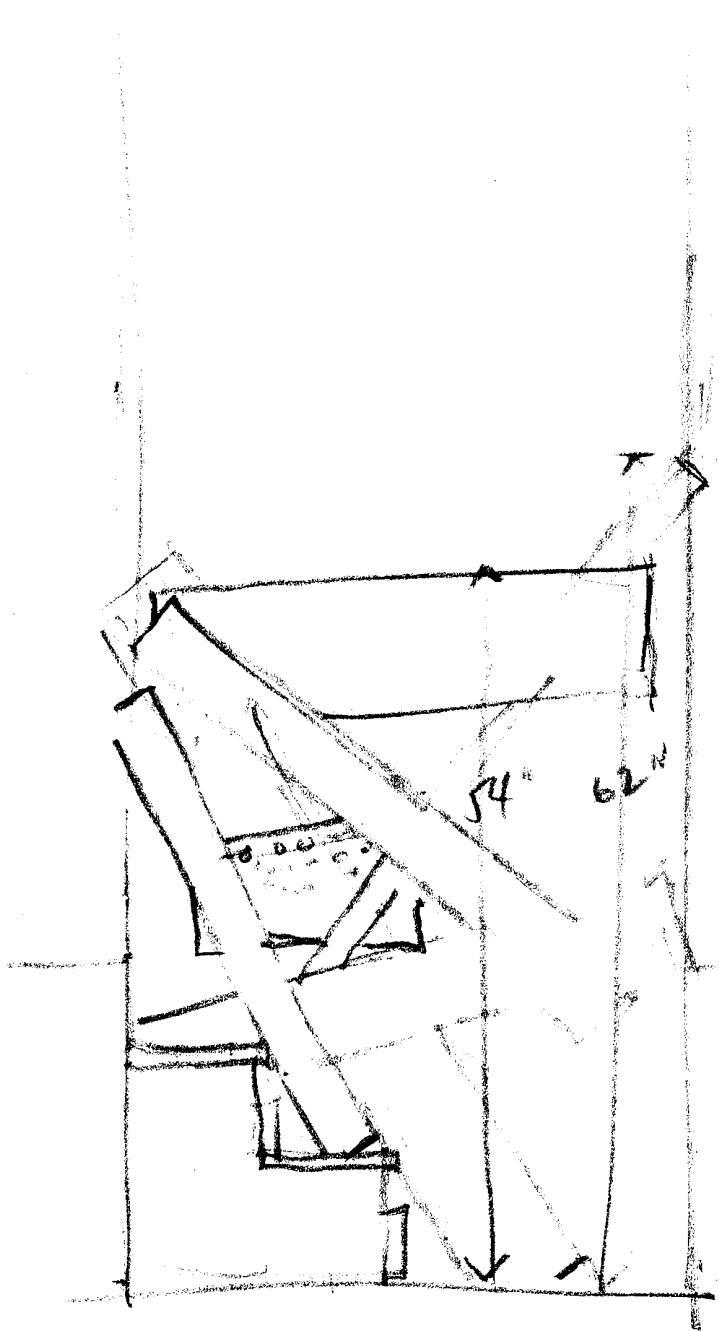

READING DOWN STAIRS
BETWEEN BUILDINGS

HA

10/11/68

AT TOP OF STAIRWELL BETWEEN BUILDINGS 420 + 422 S. MAIN ST.
MEMPHIS (Bldgs B + A)

11-20-68

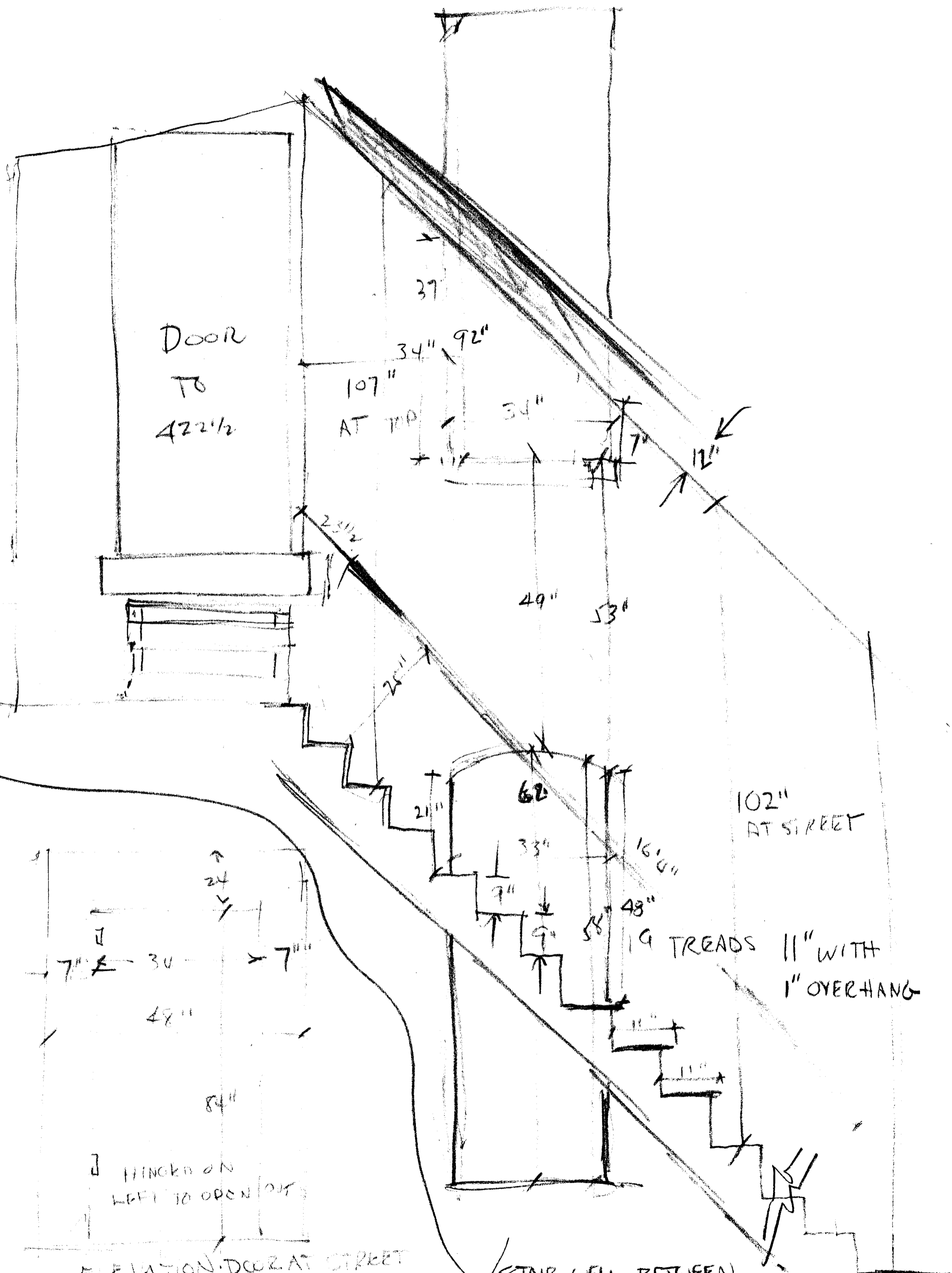

DOOR
TO
422 1/2

107"
AT TOP

102"
AT STREET

19 TREADS
11" WITH
1" OVERHANG

HINGED ON
LEFT TO OPEN/OUT

ELEVATION DOOR AT STREET

LOOKING DOWN STAIR WELL TO STREET
BETWEEN BUILDINGS

STAIR WELL BETWEEN
BUILDINGS "A" & "B" - BETWEEN
422 & 420 S. MAIN, MEMPHIS

11-20-68
AS
TAP
BANK

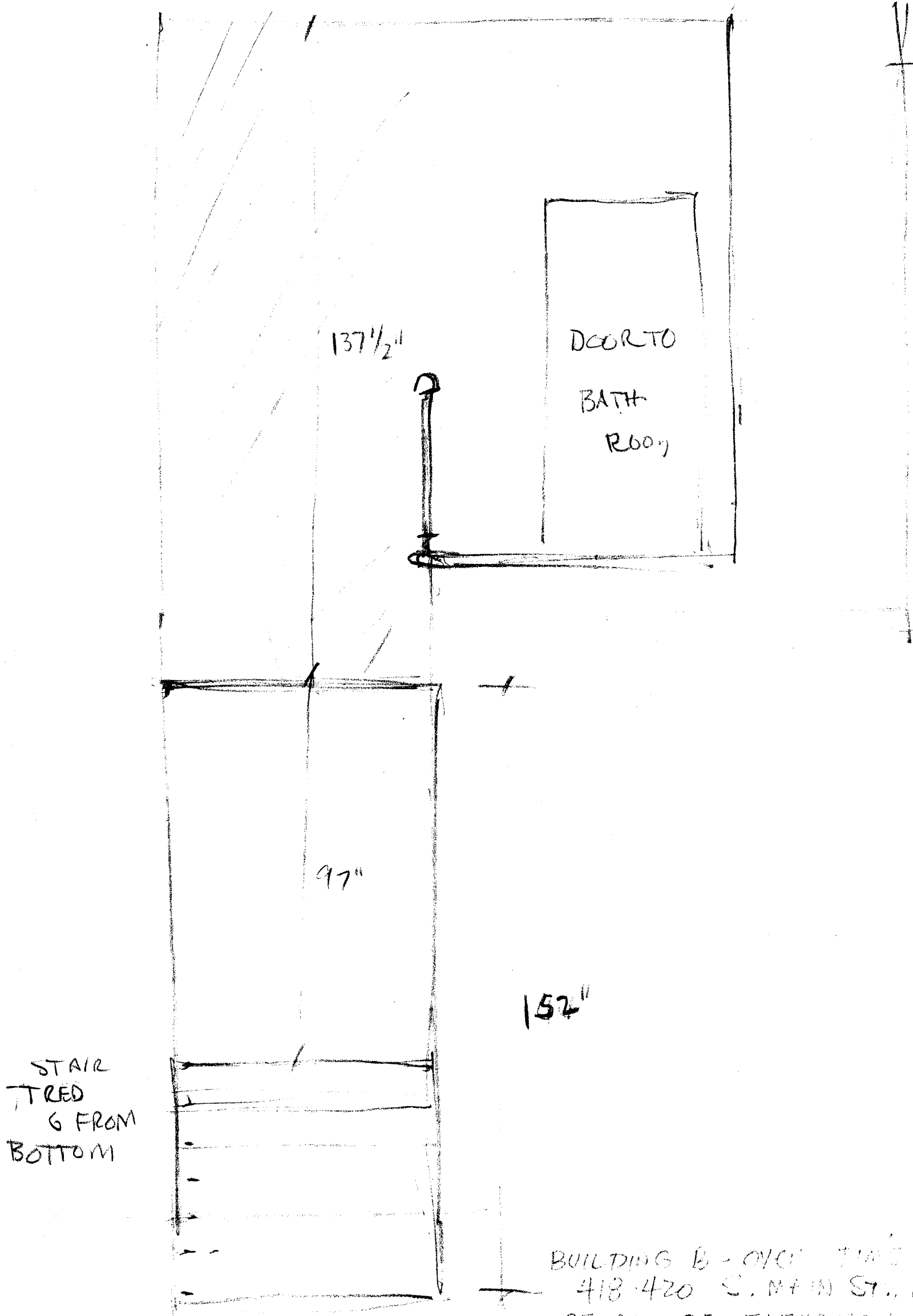

STAIR
TRED
6 FROM
BOTTOM

BUILDING B - OVER THE STAIR
418-420 S. MAIN ST., MEMPHIS
DETAIL OF ELEVATION LOOKING
FROM [unclear]
11-20-68

JB [unclear]

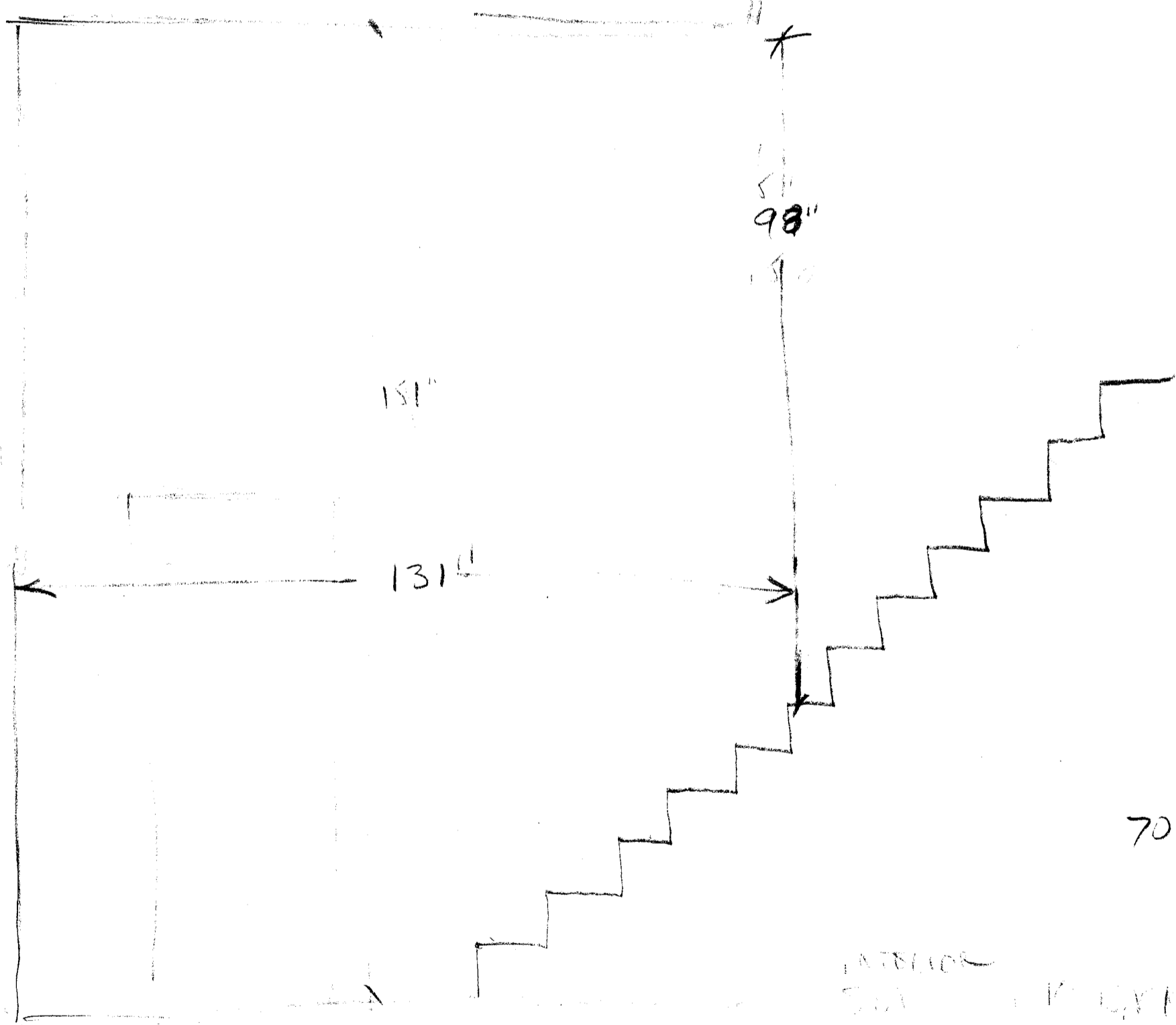
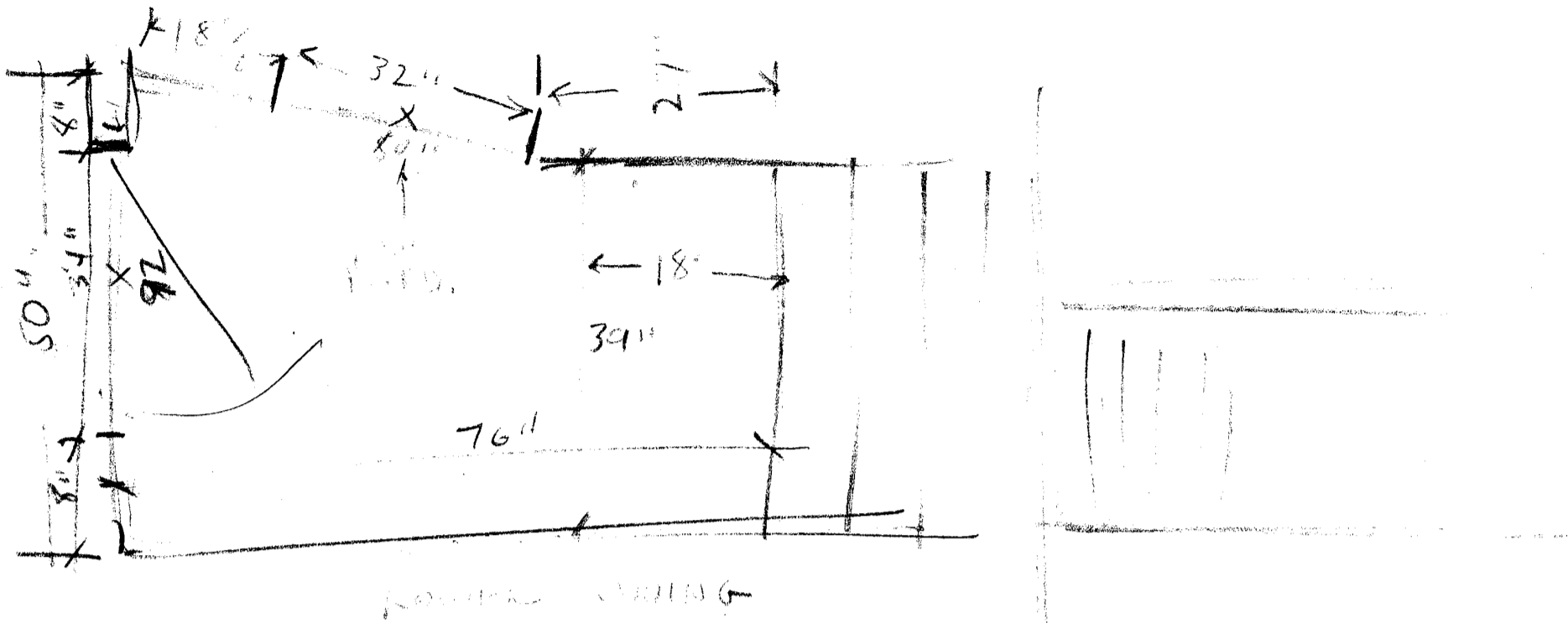

INTERIOR
 SURFACE OF STAIR WELLS
 ELEVATION

FLOOR PLAN & ELEVATION REAR STAIR WELL
 BUILDING "B", MEMPHIS 418-420 S. MAIN ST. MEMPHIS

JAS [Signature]

11-20-68

PIVOT AT TSP END
GLASS PARTS
GO UNDER

120" to ceiling

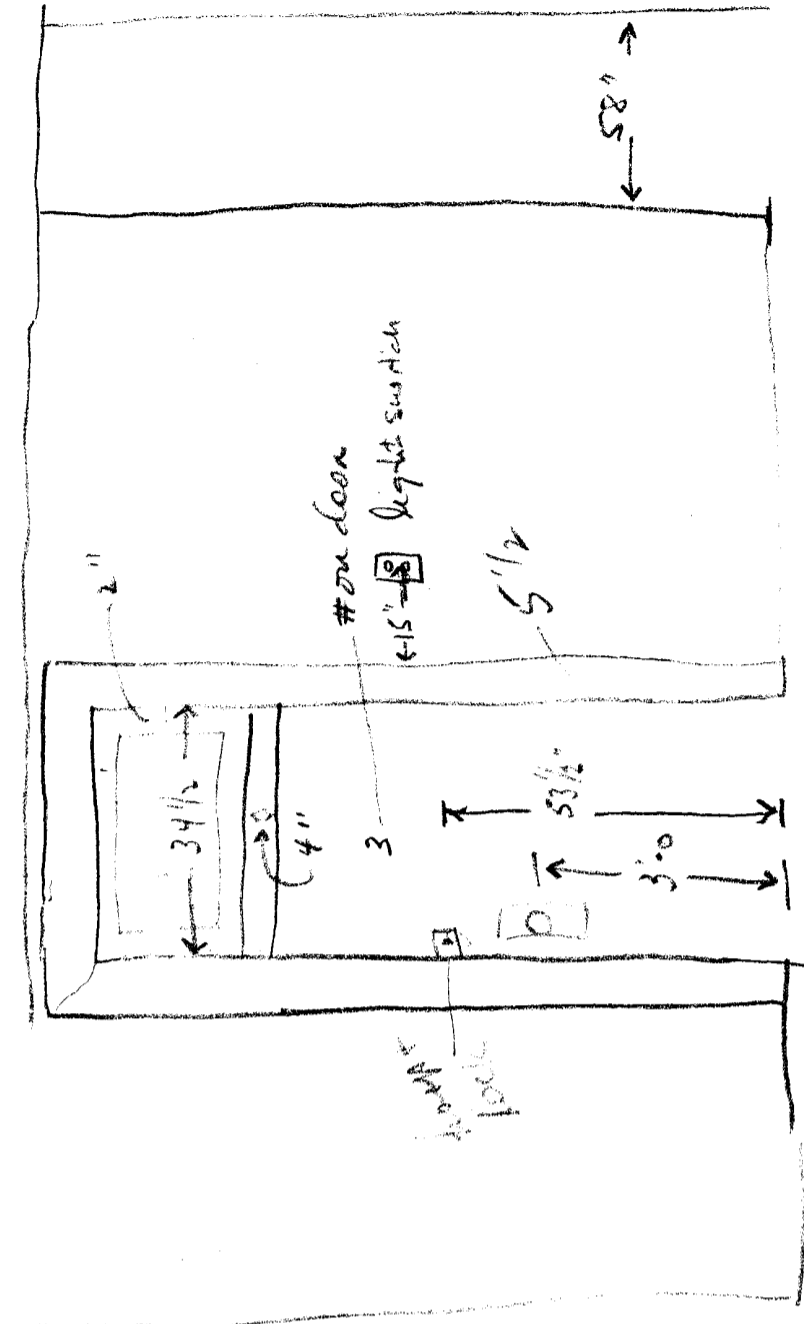

Door 34 1/4 wide
84 1/2 high

Light in ceiling centered
in ceiling - middle of door

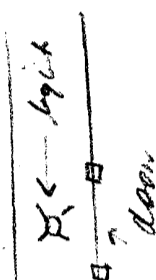

11' 0" to ceiling

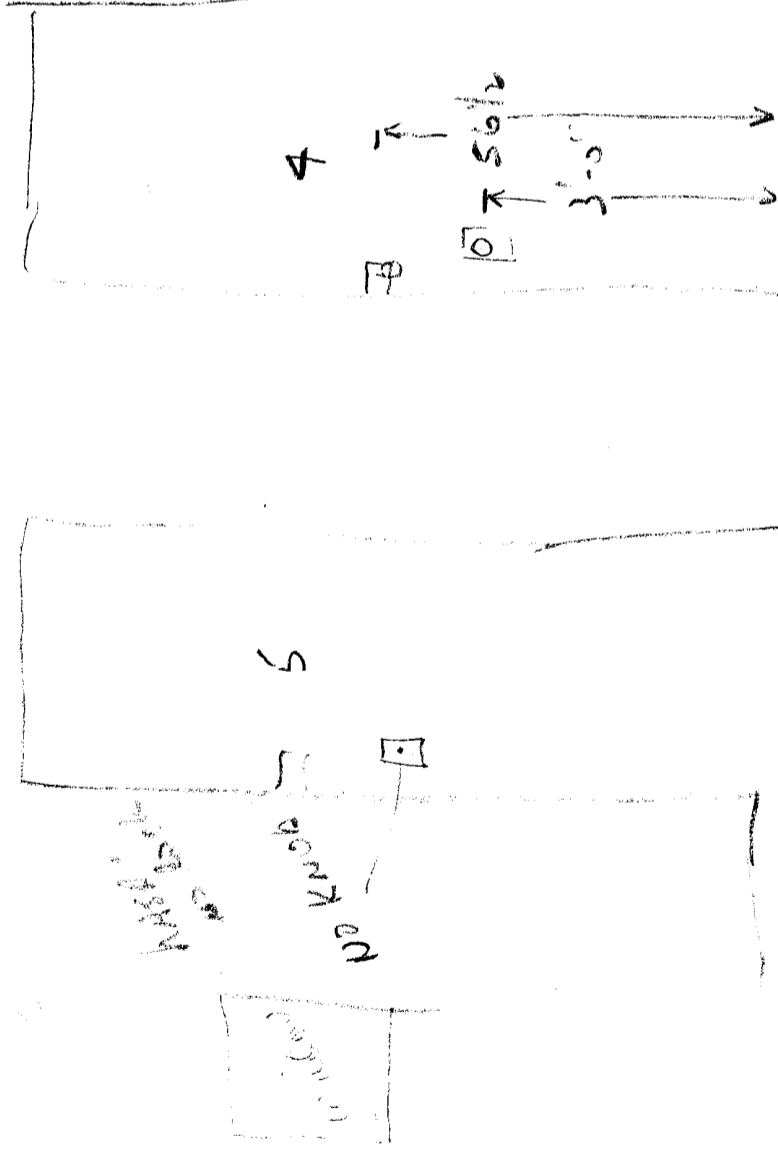

HALL SECTION
BUILDING B - OVER JIM'S GRILL, 418-420 S. MAIN
MEMPHIS, TENN. - ELEVATION OF FLOOR 11-20-68

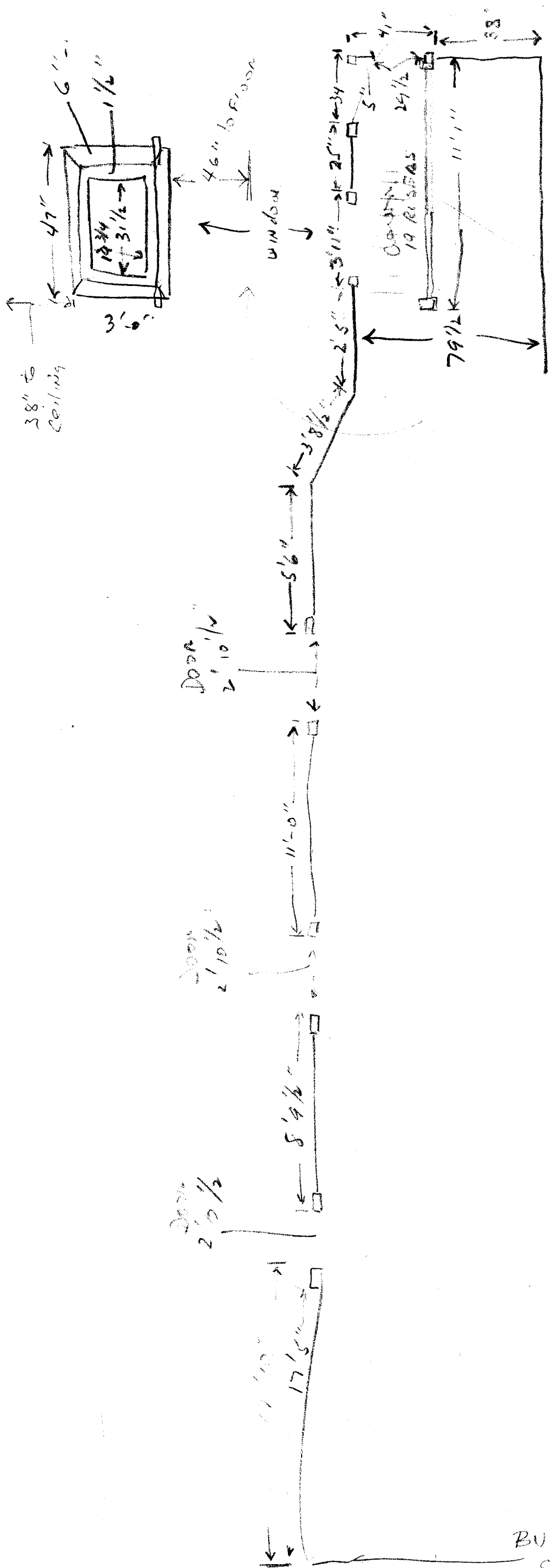

38" to ceiling

Door 2' 10 1/2"

Door 2' 0 1/2"

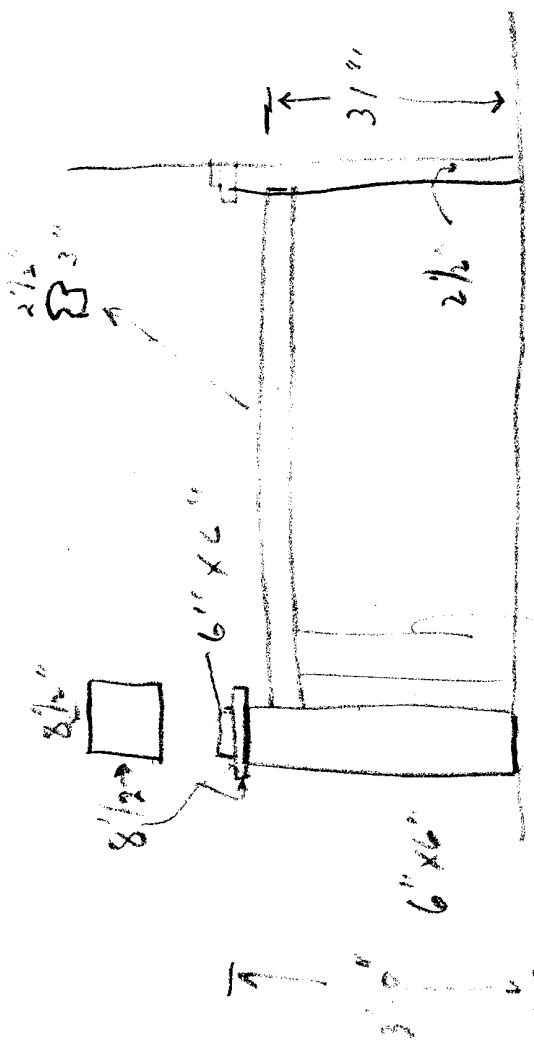
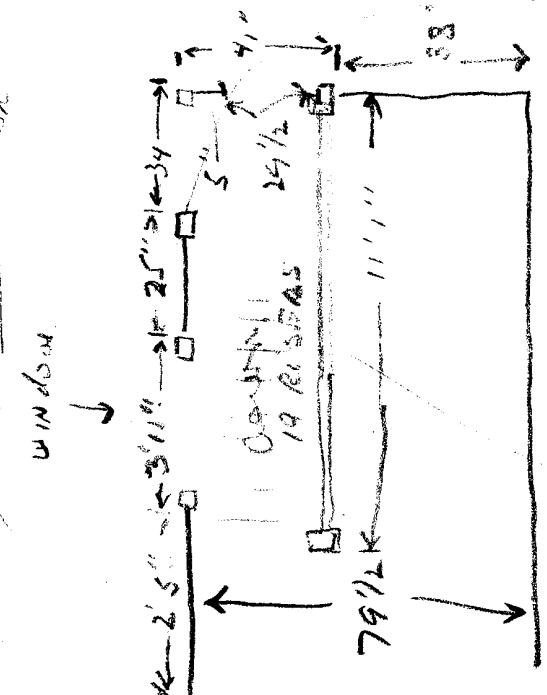

1" on 3" centers
5" from left missing
1" on right missing

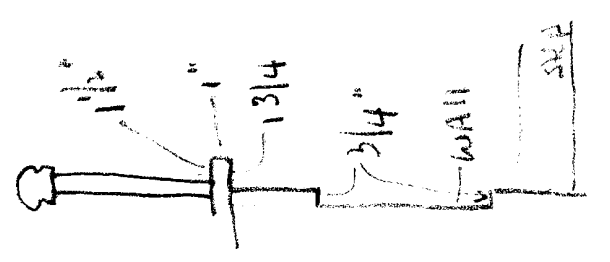
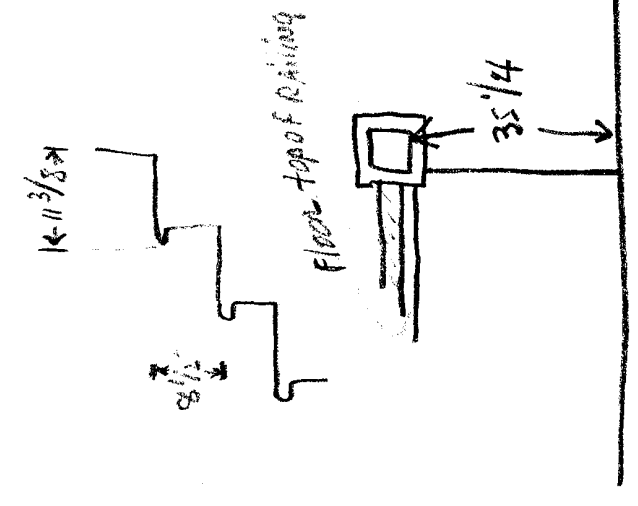

35 1/4
6
38
49 3/4

BUILDING B - ROOMING HOUSE - CORRIDOR + BACK STAIRS
OVER JIM'S GRILL, 418-420 S. MAIN ST., MONTICELLO, TENN.

BMT

11-20-68

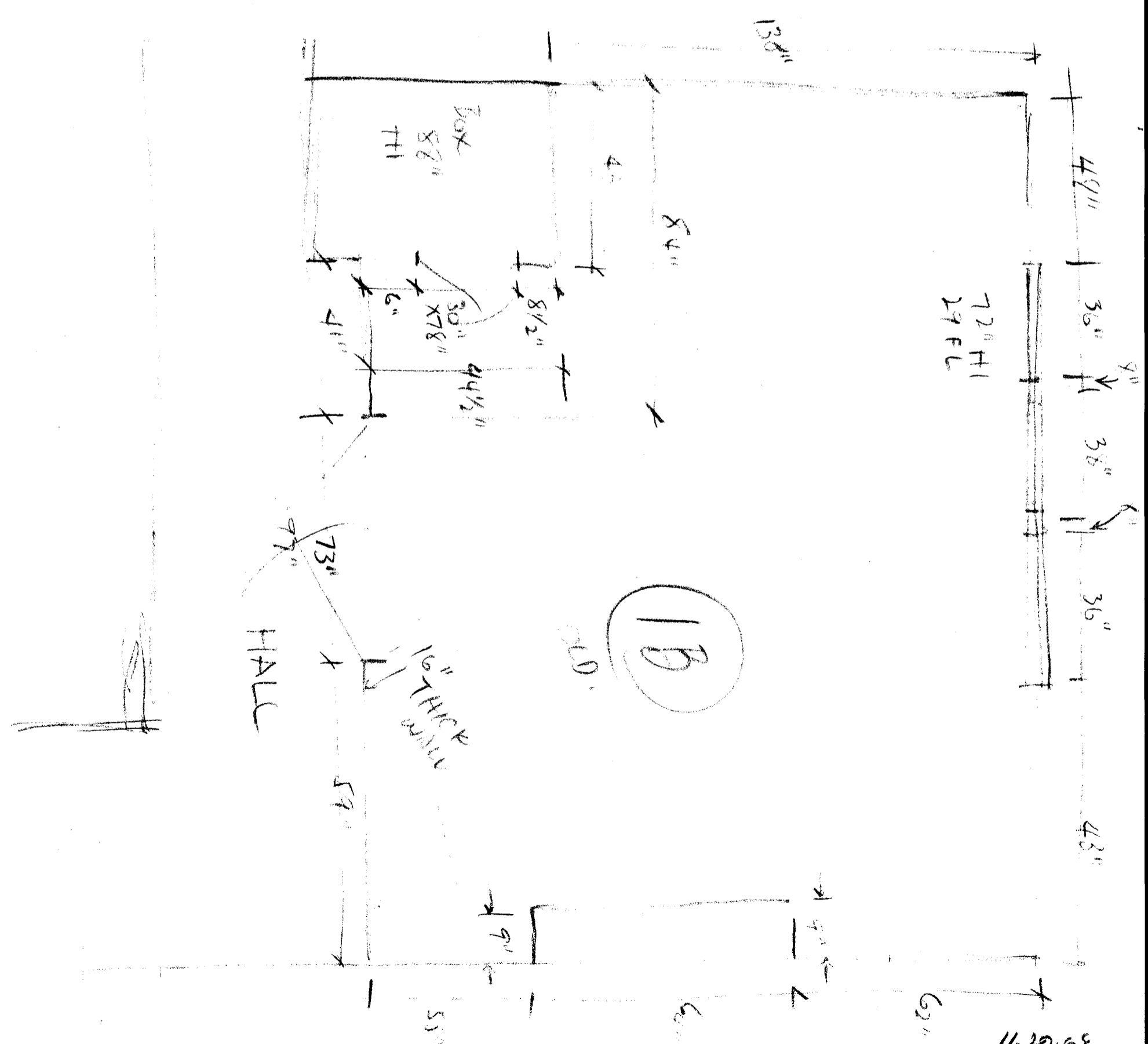

ROOM 1B, ROOMING HOUSE, Building B.
 MEMPHIS, TENN - (ROOM OCCUPIED BY DEAF MUTE)

11-20-68

[Handwritten initials and signatures]

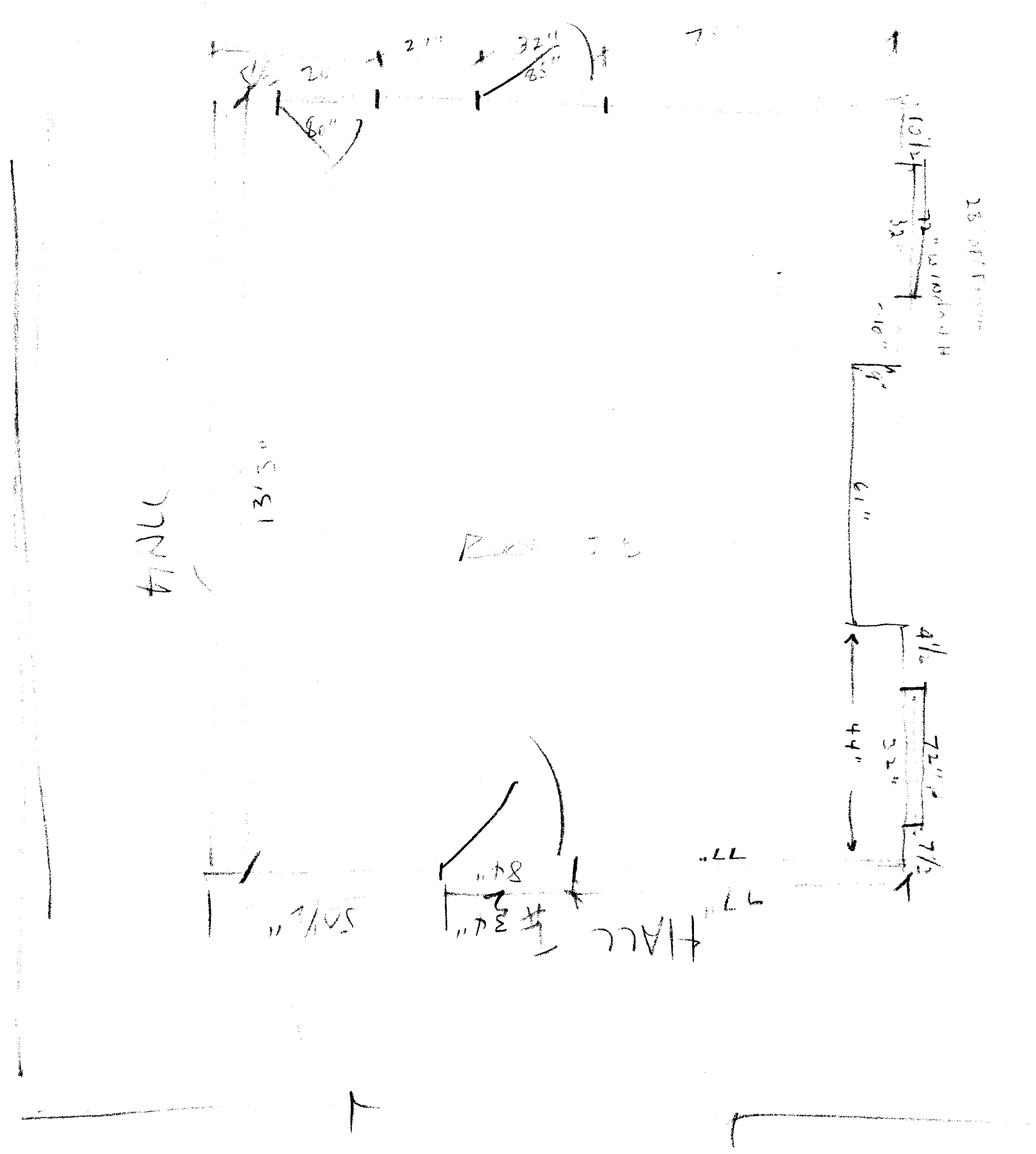

ROOMING HOUSE, Bldg B, S. MAIN ST., MEMPHIS.
 FLOOR PLAN - ROOM 28

OK ~~1844~~

11-20-68

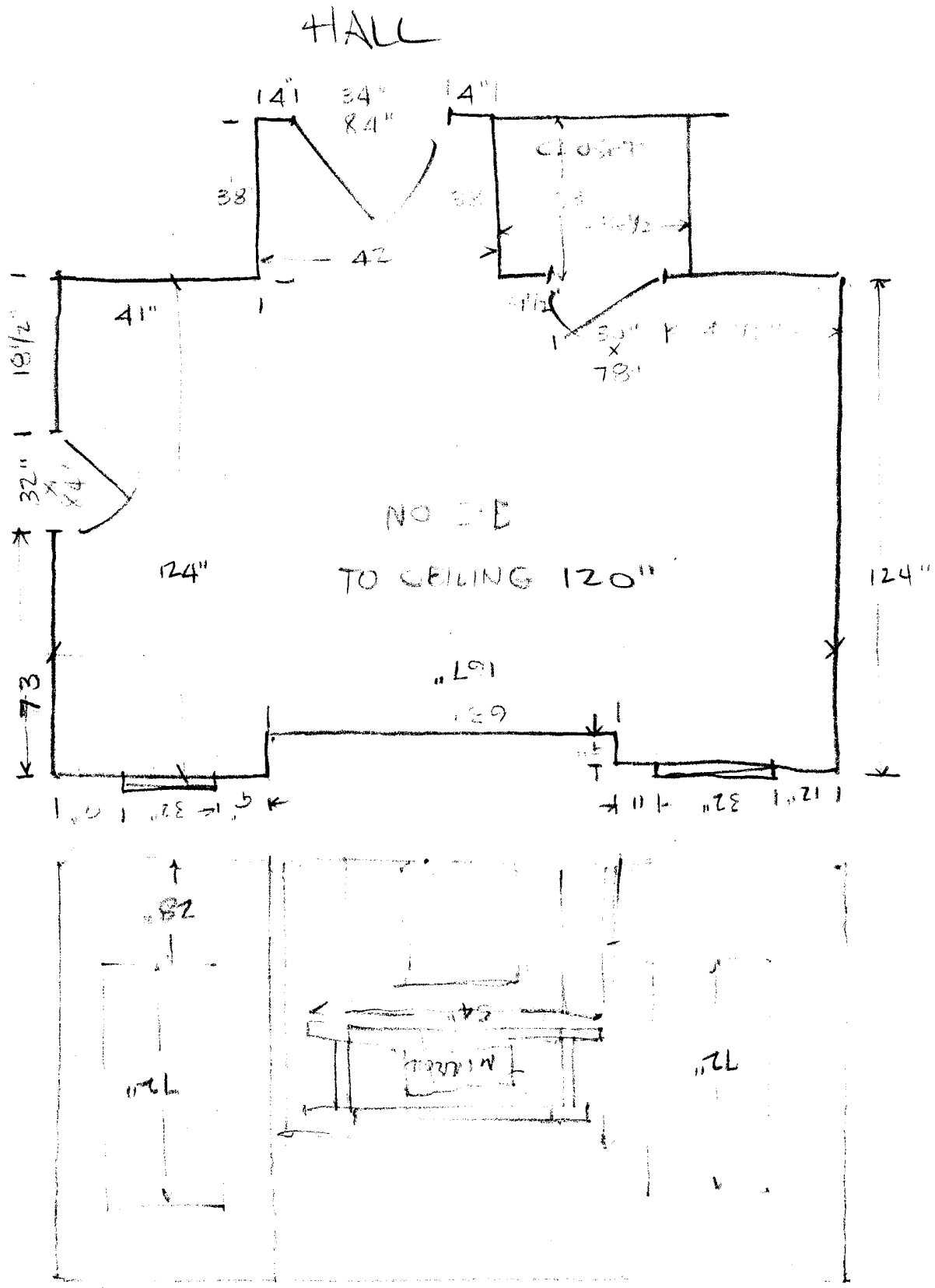

ROOMING HOUSE, 611 1/2 S. MAIN ST., MEMPHIS
 ROOM 3-B, FLOOR PLAN & ELEVATION

JAS. A. BROWN
 11-20-68

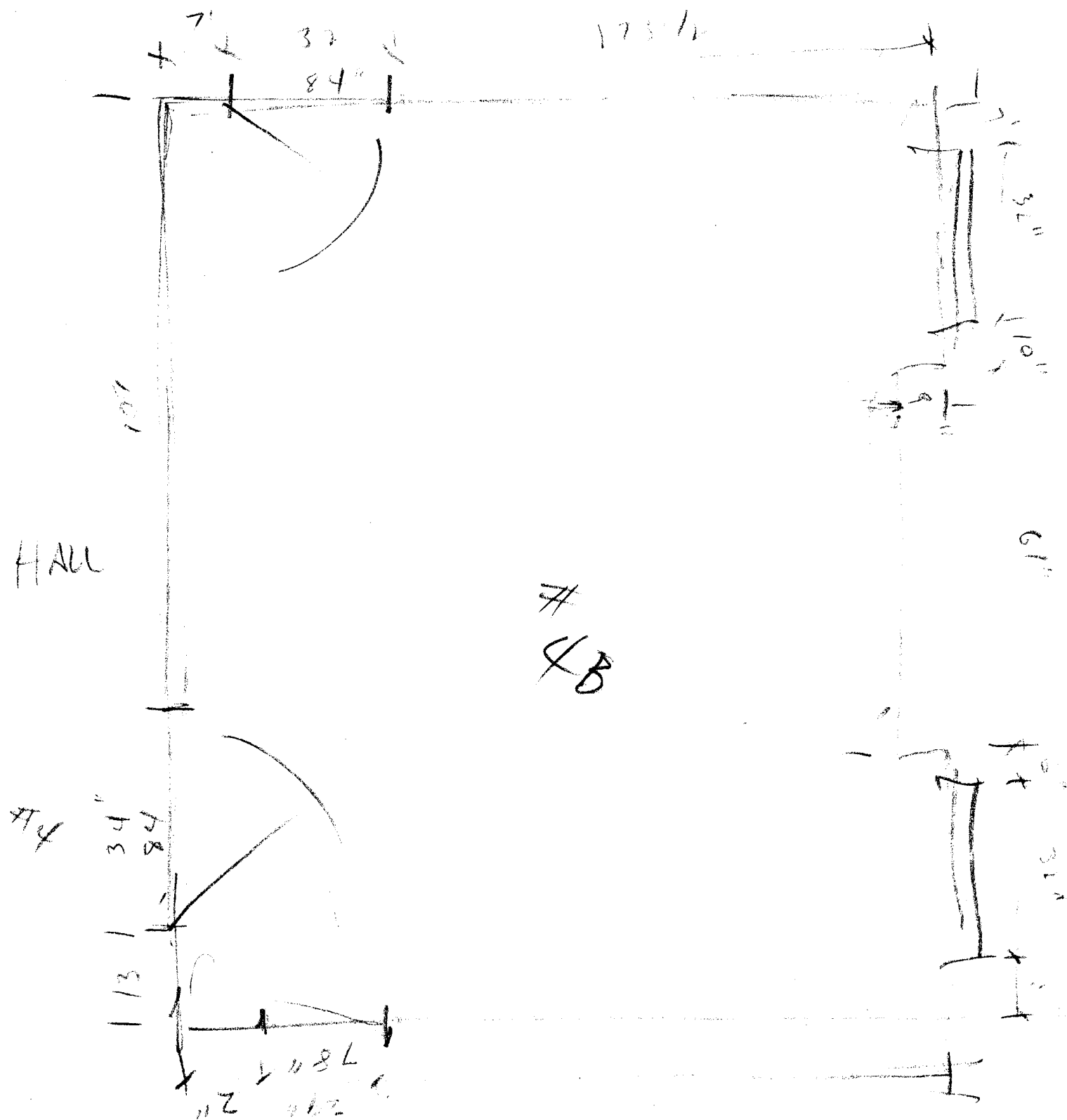

ROOMING HOUSE, Bldg B, S. MAIN ST., MEMPHIS
 ROOM 4-B, FLOOR PLAN

11-20-68

Handwritten initials/signature

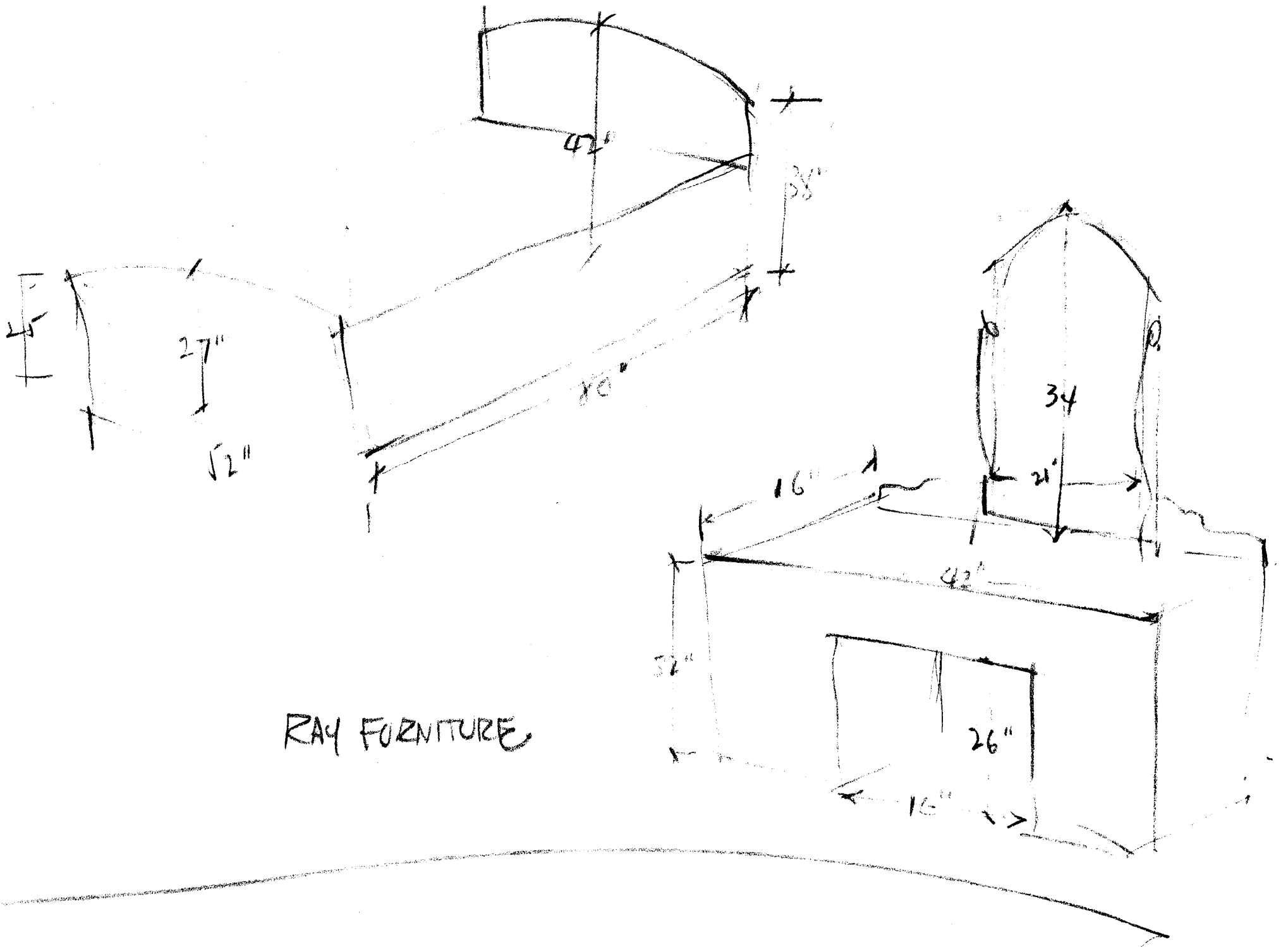

RAY FURNITURE

BUILDING B - OVER JUNE GALL., 418-420 S. MAIN ST.,
MEMPHIS, TENN. - DETAIL FURNITURE - ROOM 5-B

11-20-68

OK
JP BHH

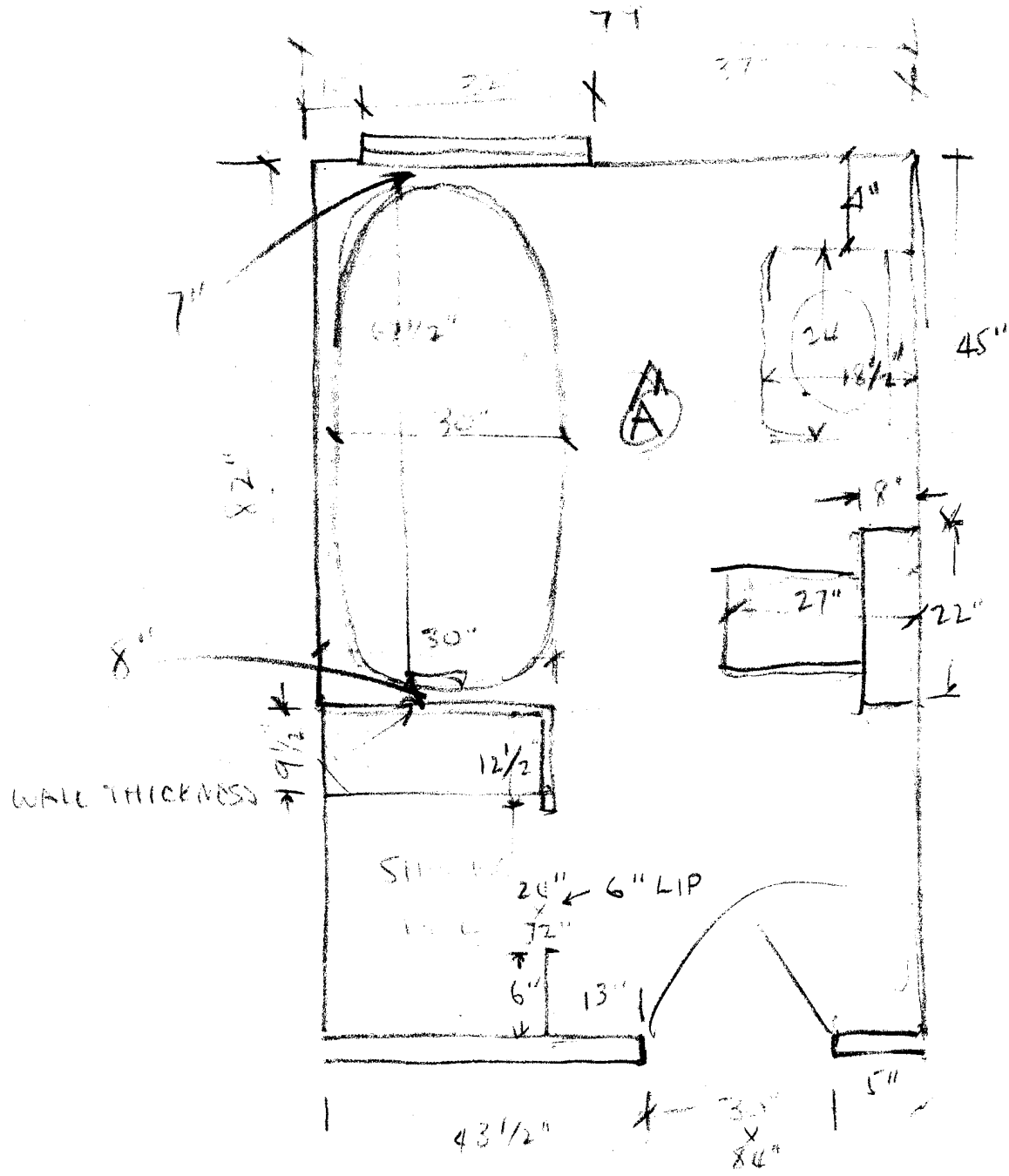

BATH ROOM PLAN

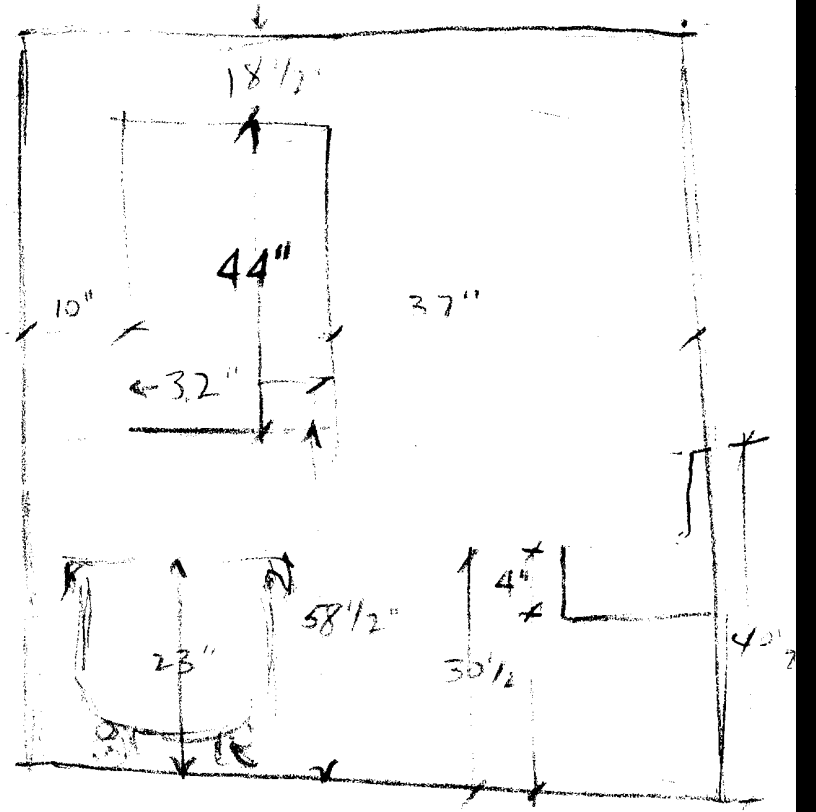

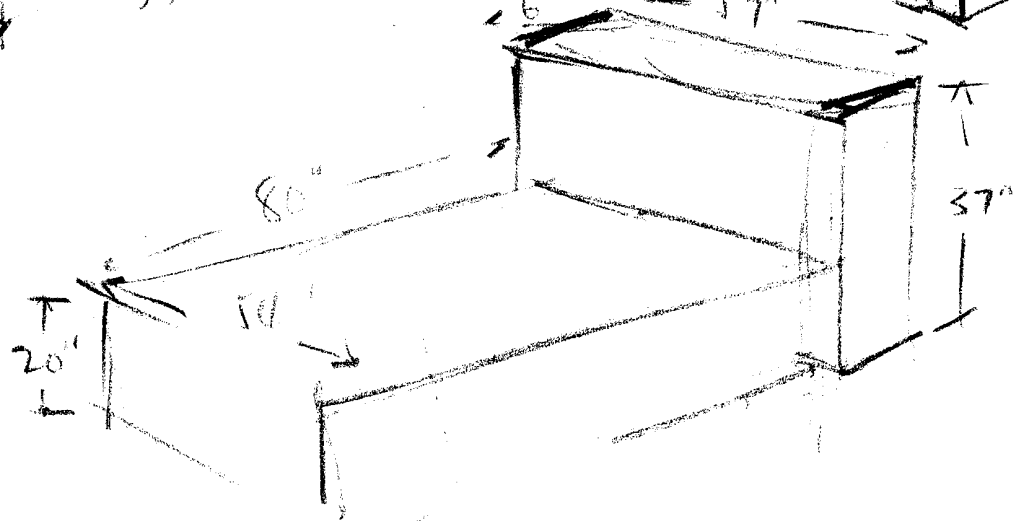
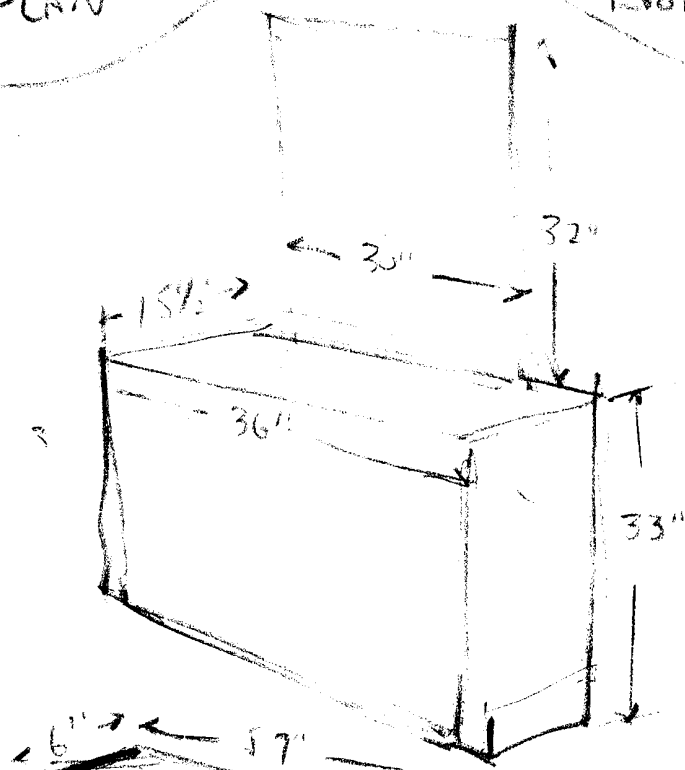
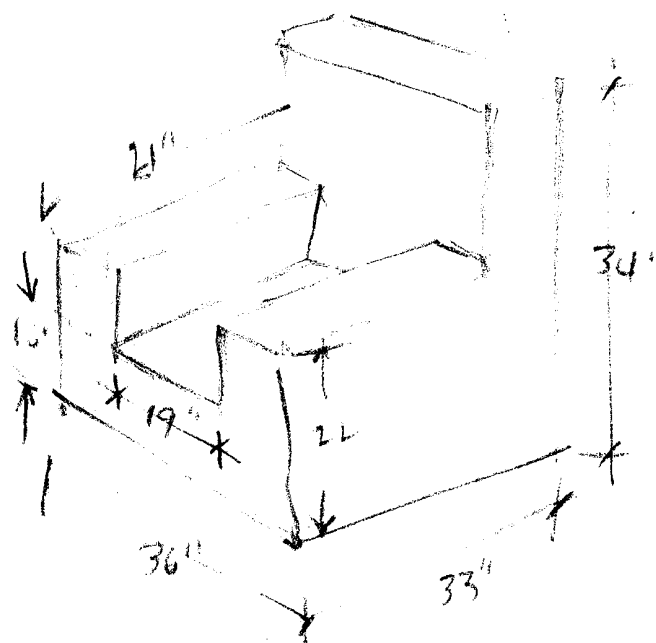

ELEVATION LOOKING BACK

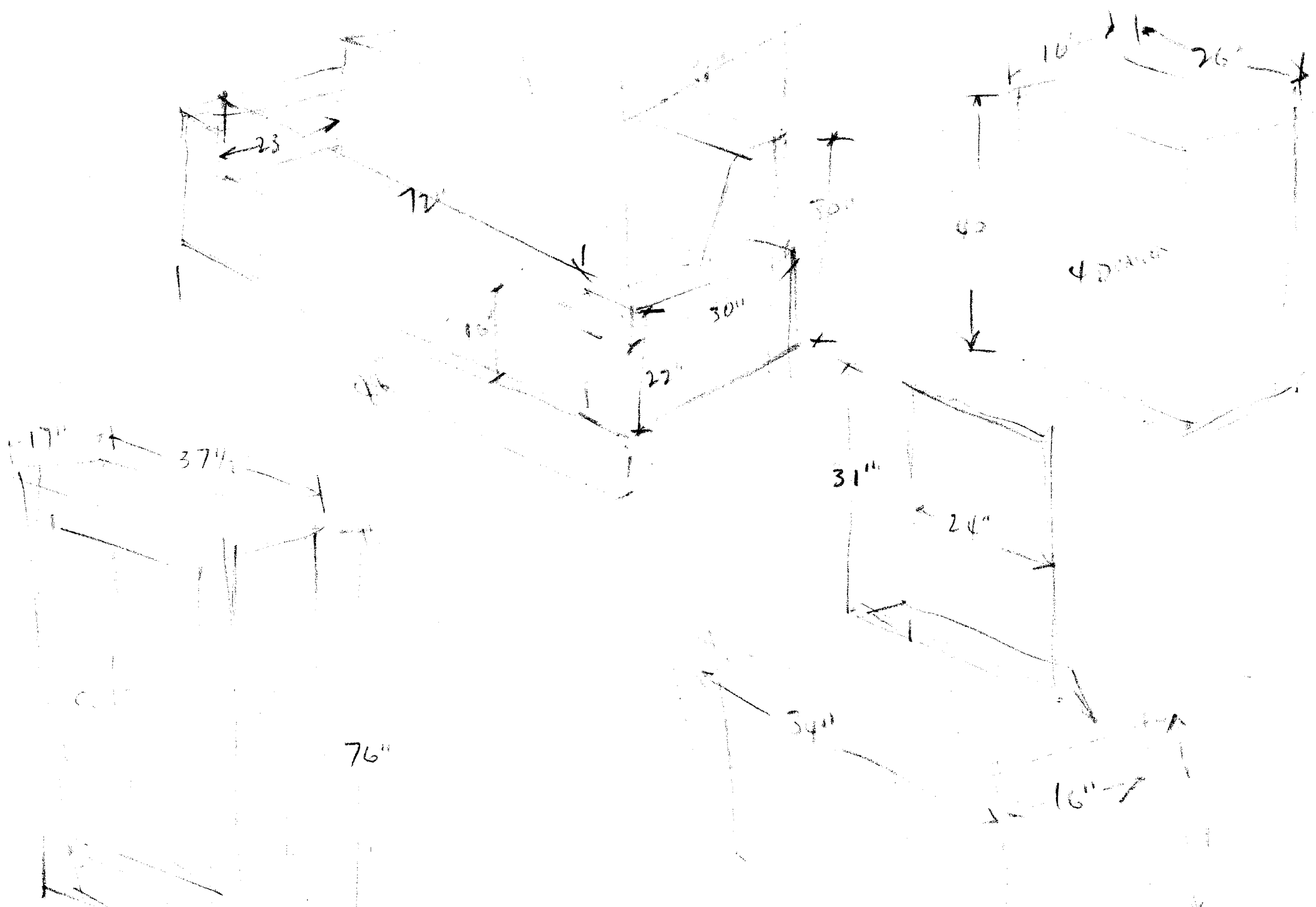
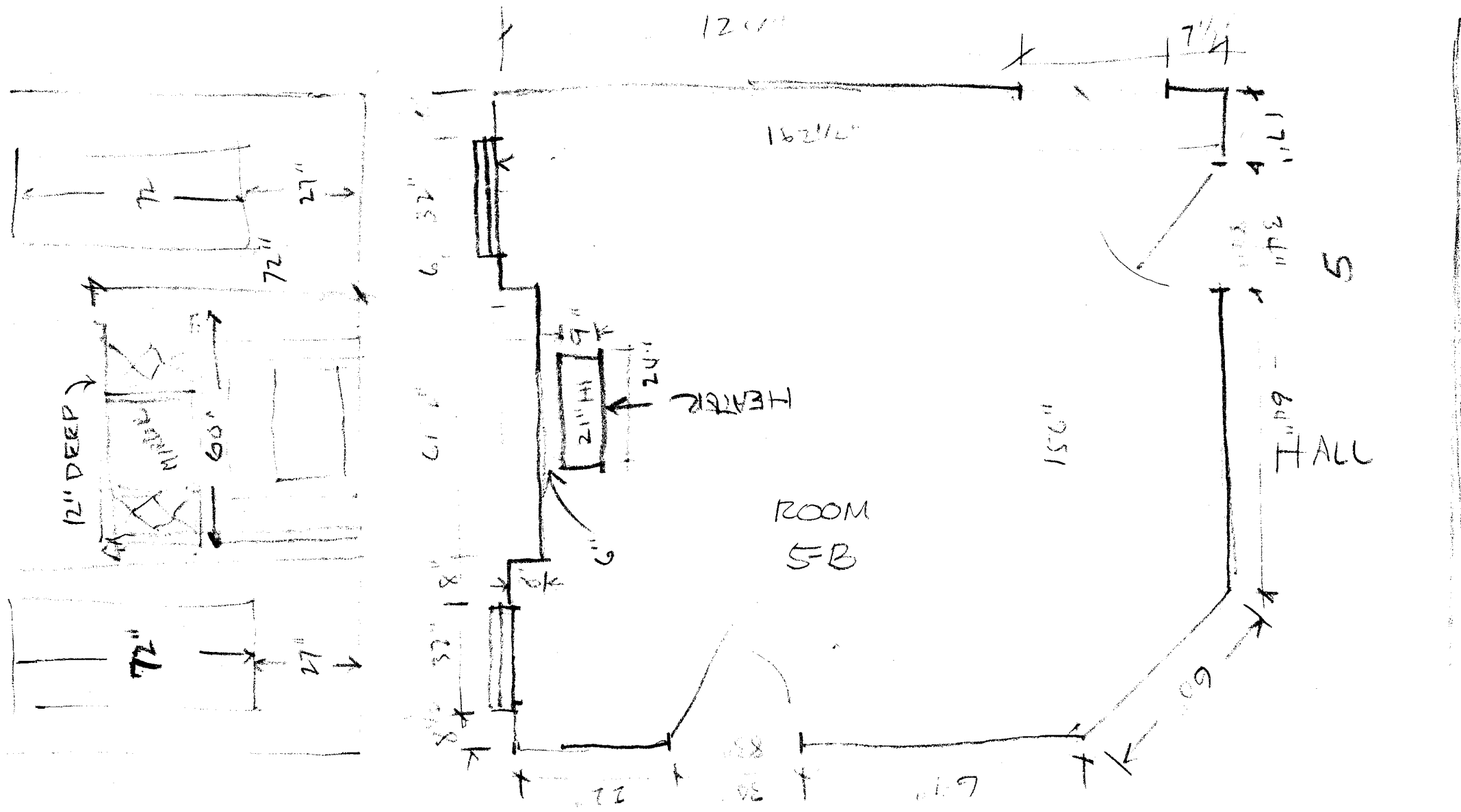

TOP: DETAIL - BATHROOM - BEDS. B - 2ND FLOOR -
 ROOMING HOUSE, — S. MAIN ST. MENTIS
 BOTTOM: DETAIL OF FURNITURE - ROOM 2, B,
 SAME HOUSE

11-20-68



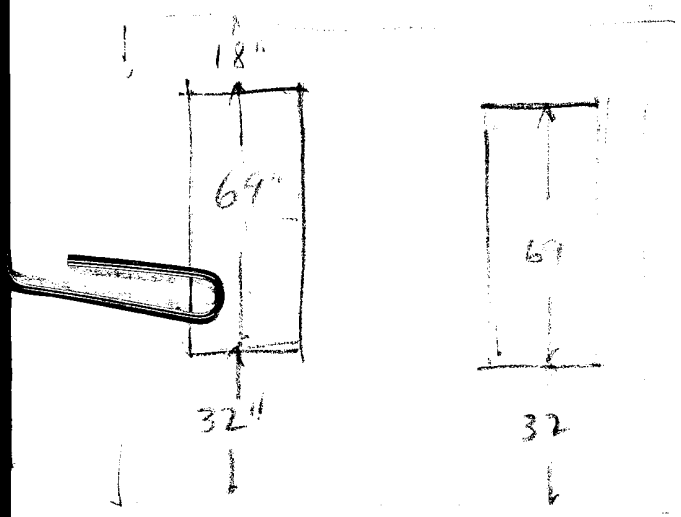
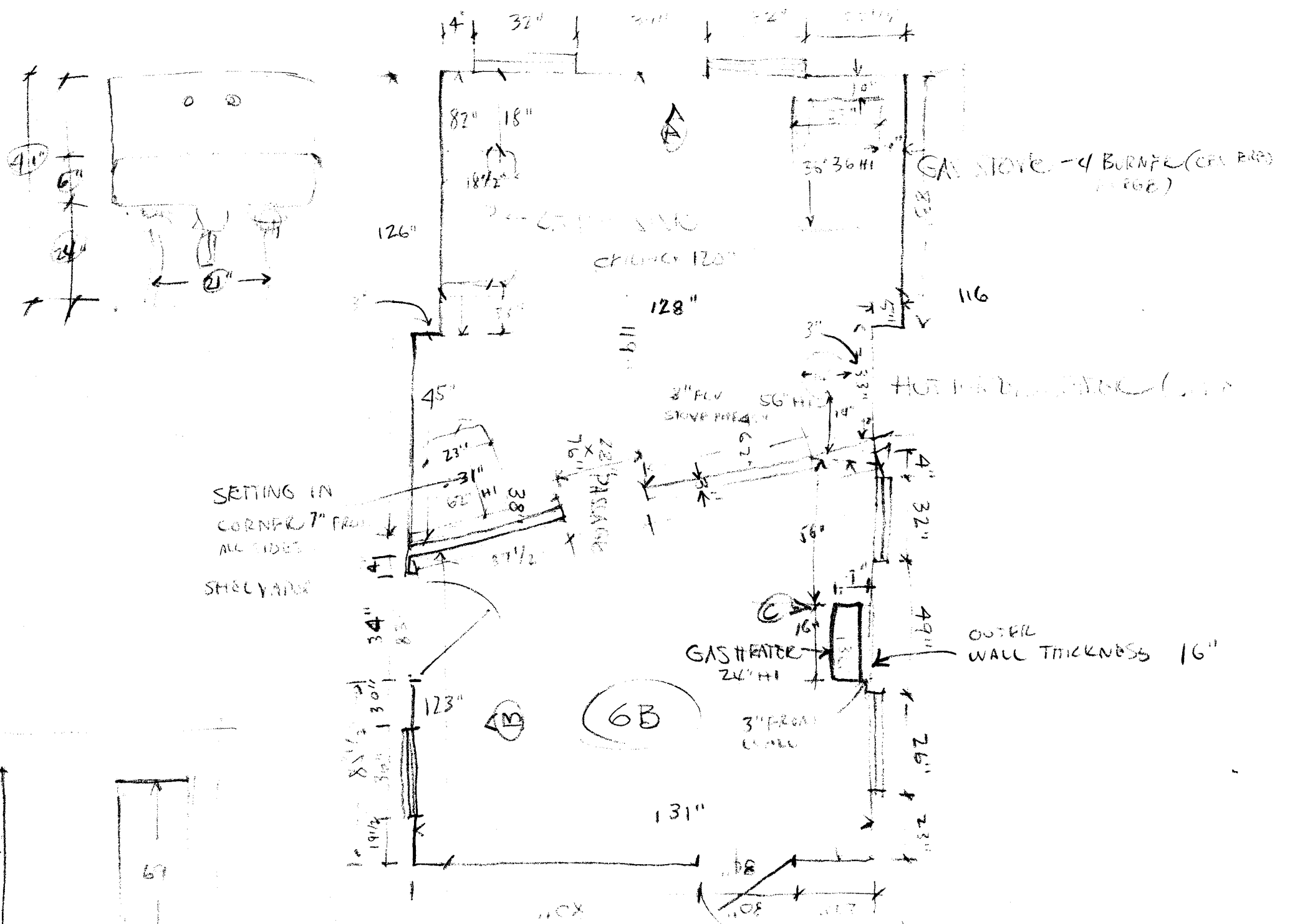

 11-20-68

TOP - FLOOR PLAN ROOM 5B,
 ROOMING HOUSE, BLDG B, S. MAIN
 ST., MEMPHIS, TENN.
 BOTTOM - FURNITURE, ROOM 5B

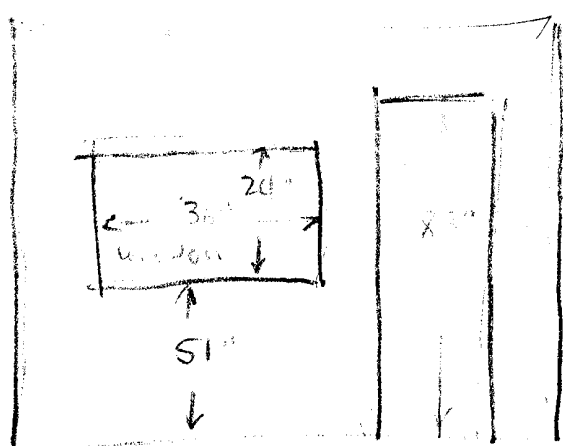

ELEVATION (A)



ELEVATION (B)

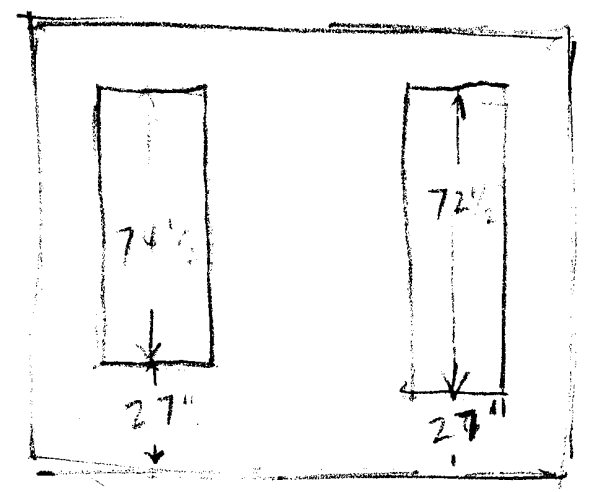

ELEVATION (C)

ROOMING HOUSE, Bldg B, S. MAIN ST., MEMPHIS, TENN.
 TOP: FLOOR PLAN, ROOM 6B, WITH UTILITY FIXTURES
 BOTTOM: ELEVATIONS A, B, & C OF SAME PLAN

11-20-68

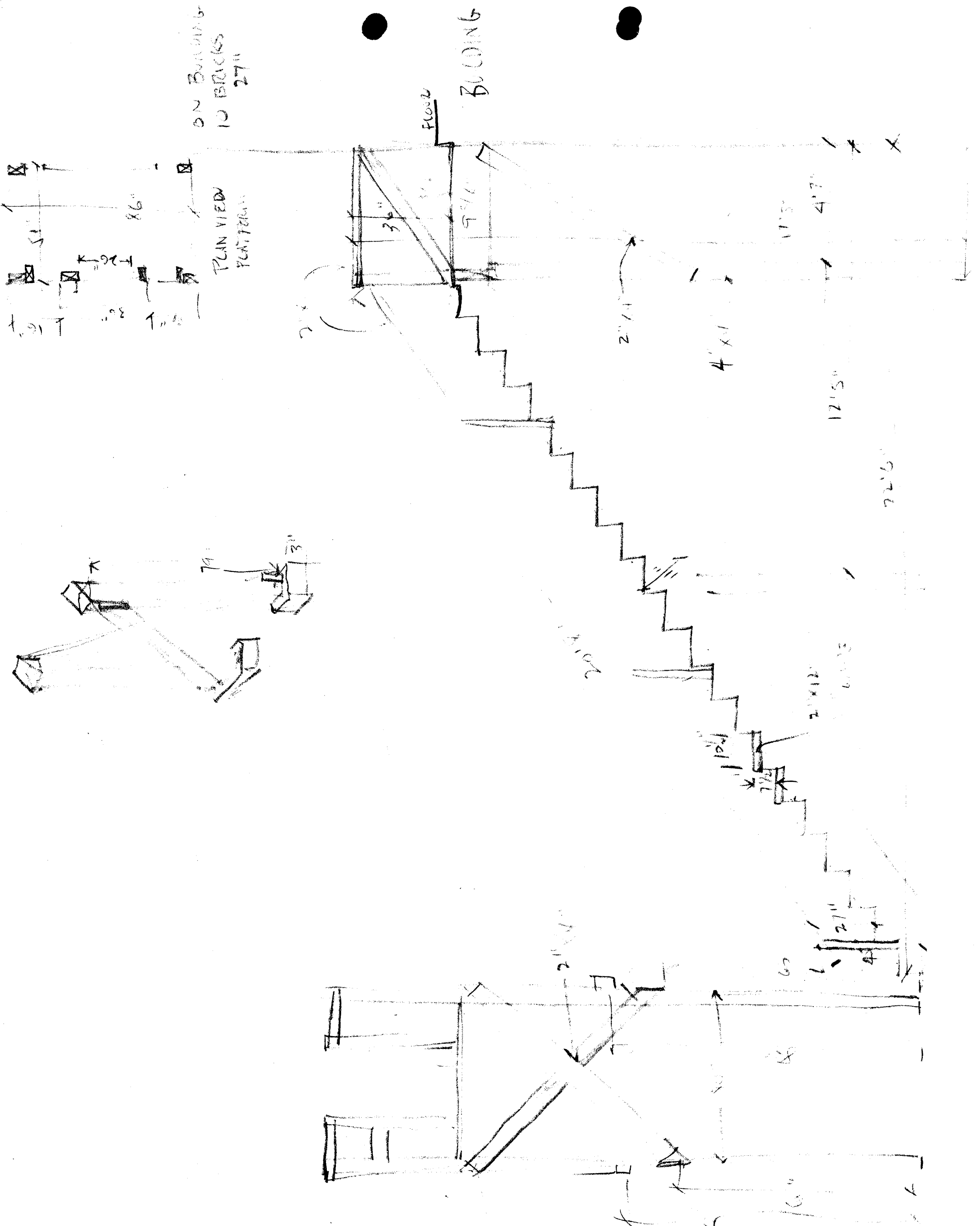

STEPS LEADING INTO BACKYARD BUILDING "A"
 422 1/2 S. MAIN, MEMPHIS

[Handwritten signature]

11-21-68

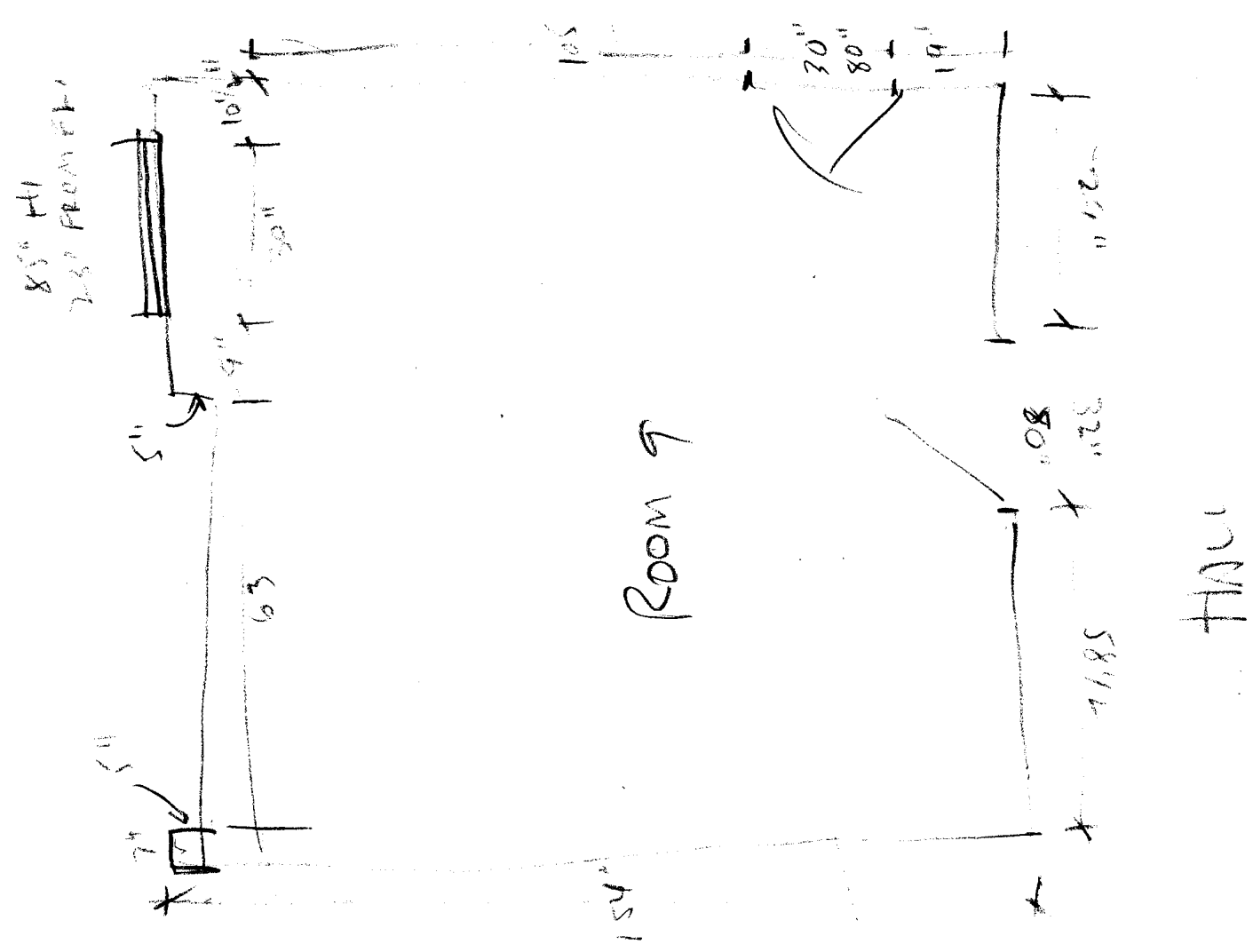
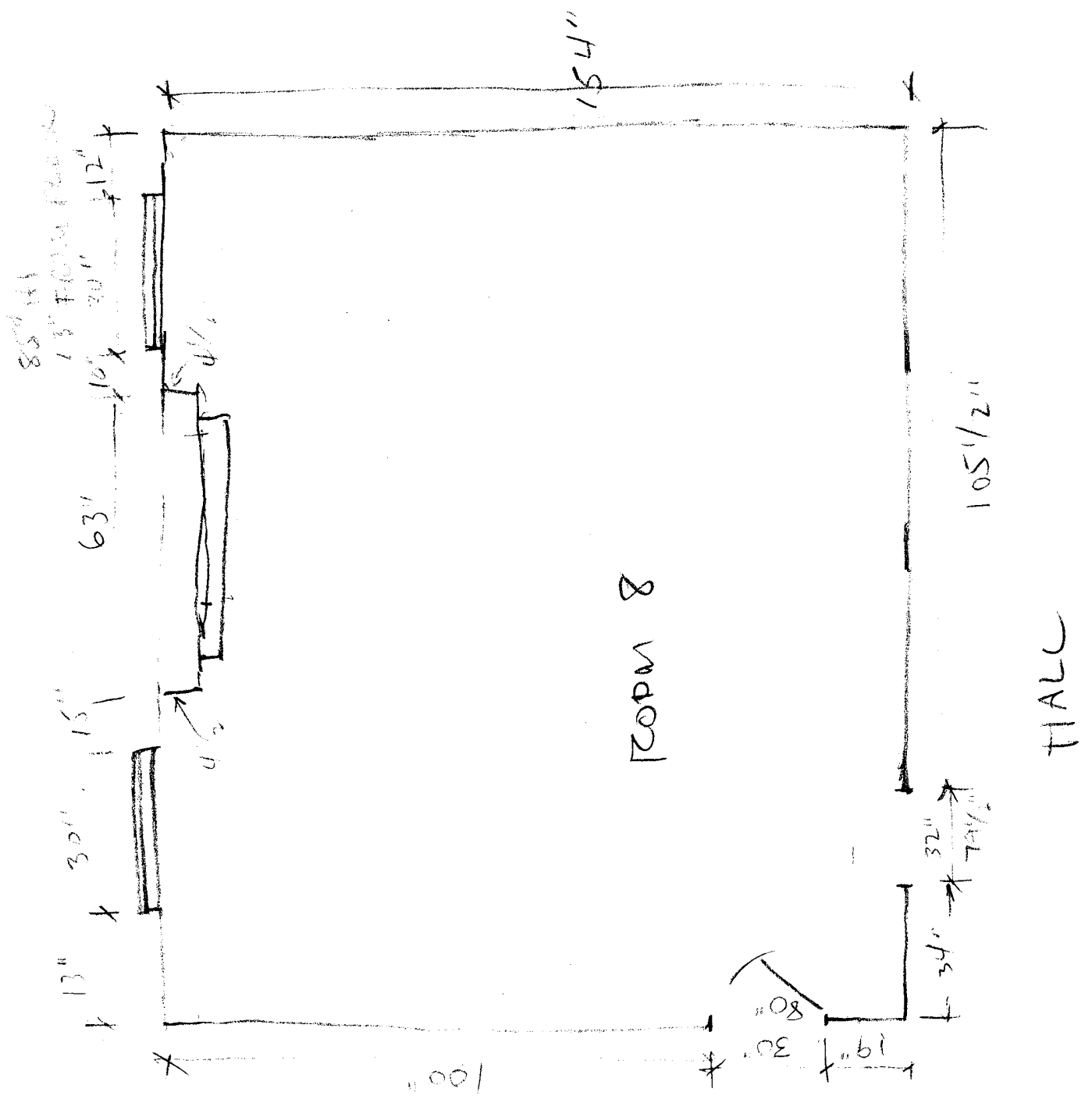

ROOMING HOUSE AT 422 1/2 S. MAIN ST., MEMPHIS
 FLOOR PLAN - ROOMS 8 & 9, BUILDING A

JA
BAK

11-21-68

WALL THICKNESS
5"

SWING AS SHOWN

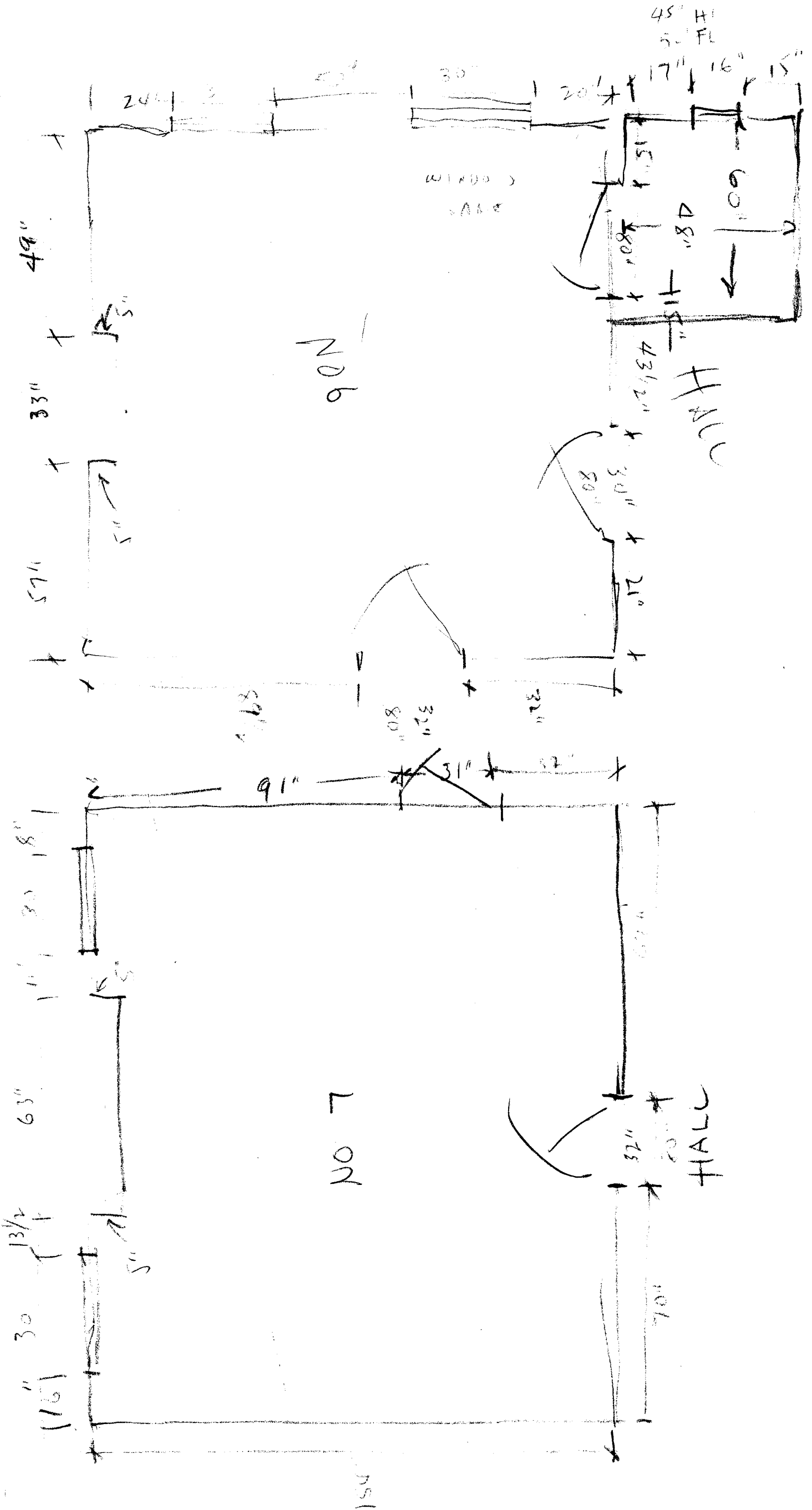

ROOMING HOUSE AT 422 1/2 S. MAIN ST., MEMPHIS
 FLOOR PLAN - ROOMS 6 & 7 BUILDING A
 11-21-68

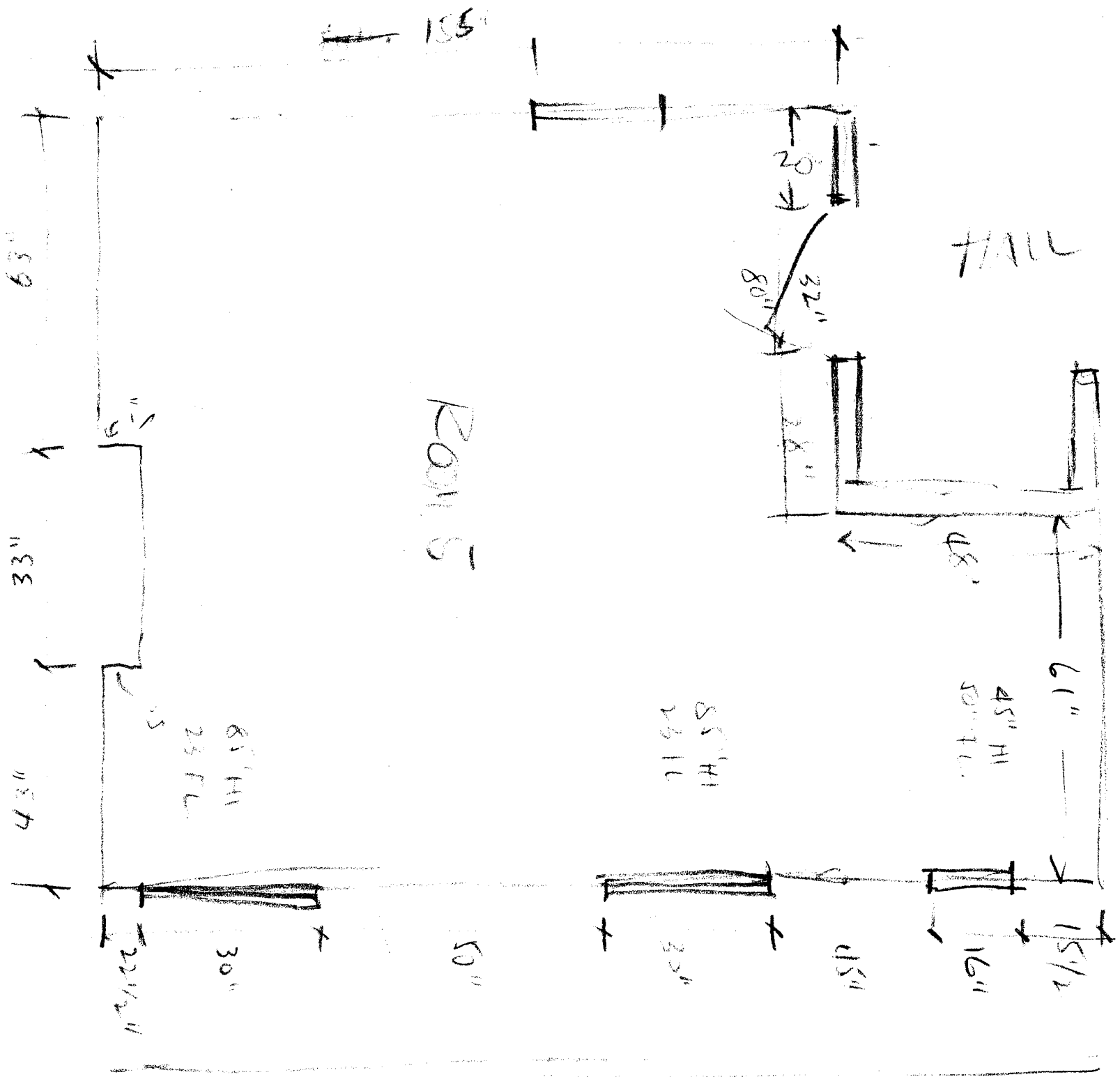

ROOMING HOUSE AT 422 1/2 S. MAIN ST., MEMPHIS.
 FLOOR PLAN - ROOM 5 - BUILDING A.

[Handwritten signature]

11-21-68

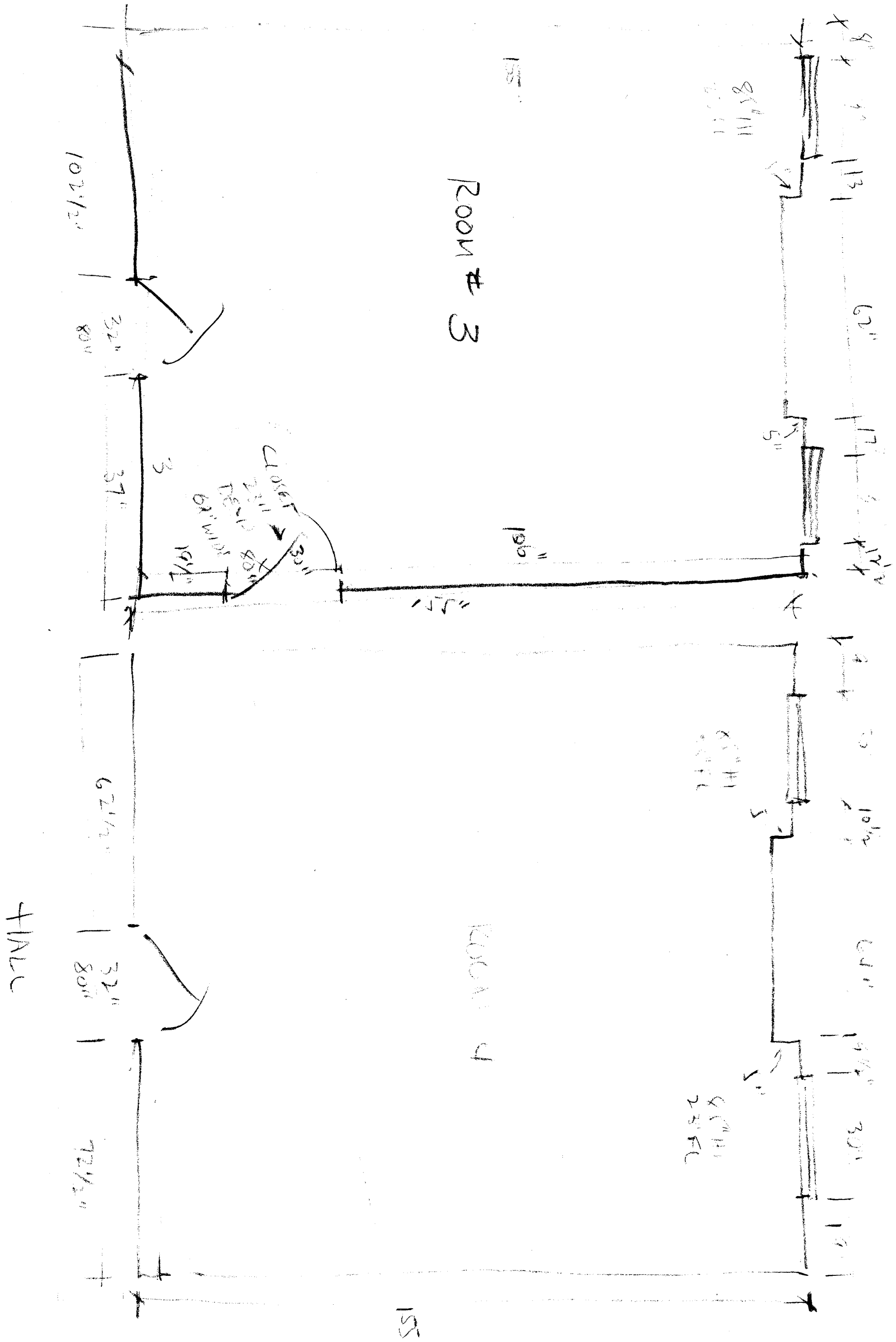

ROOMING HOUSE AT 422 1/2 S. MAIN ST., MEMPHIS
 FLOOR PLANS - ROOMS 3 & 4 - BUILDING A.
 11-21-68

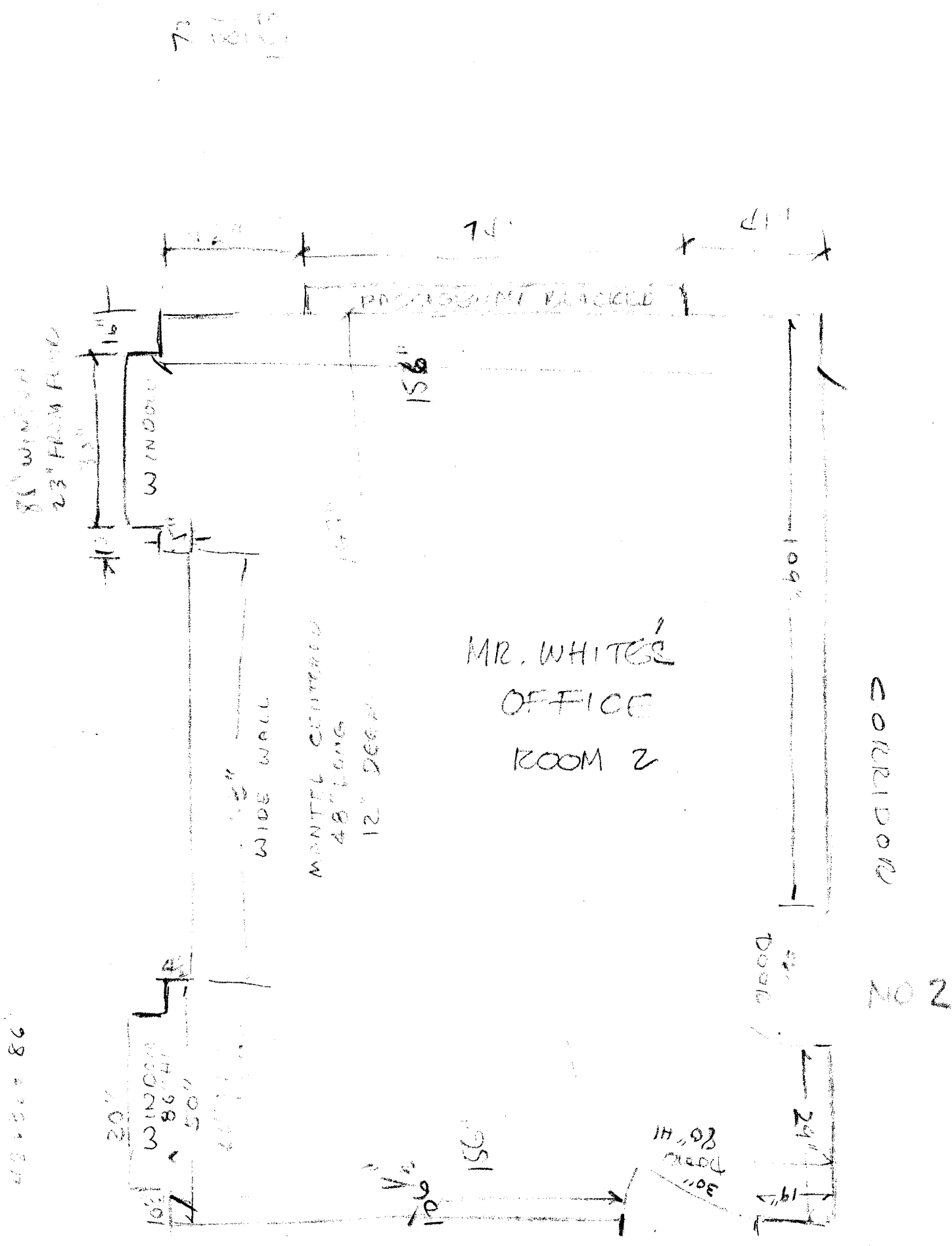

ROOMING HOUSE AT 422 1/2 S. MAIN ST., MEMPHIS
 FLOOR PLAN - ROOM 2 (OFFICE) BUILDING "A"

[Handwritten signature]

11-21-68

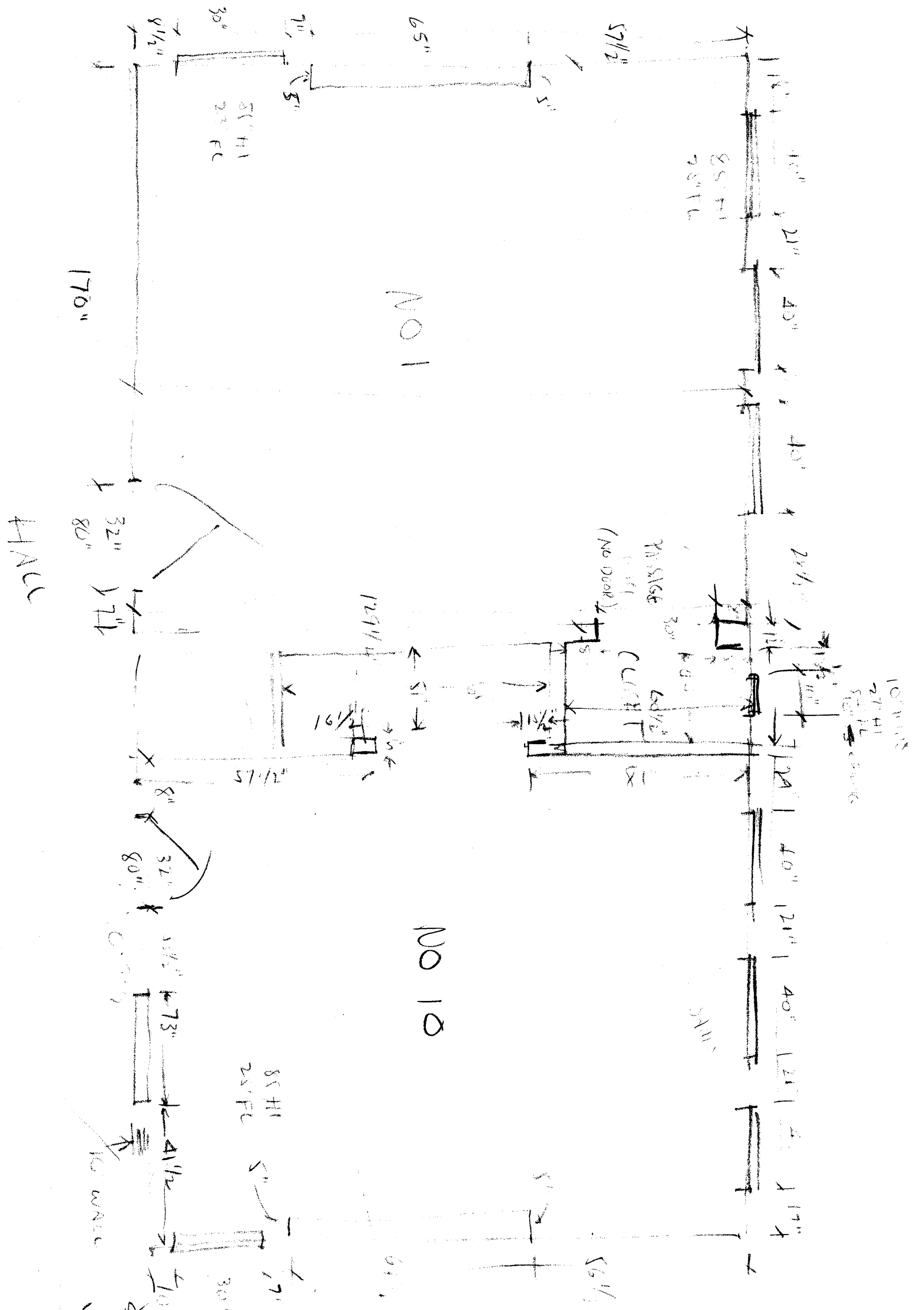

95 ~~100~~ ~~BHH~~ ROOMING HOUSE AT 4-2 1/2 S. MAIN ST., MEMPHIS
 11-21-68 FLOOR PLAN ROOMS 1 & 10, BUILDING A.

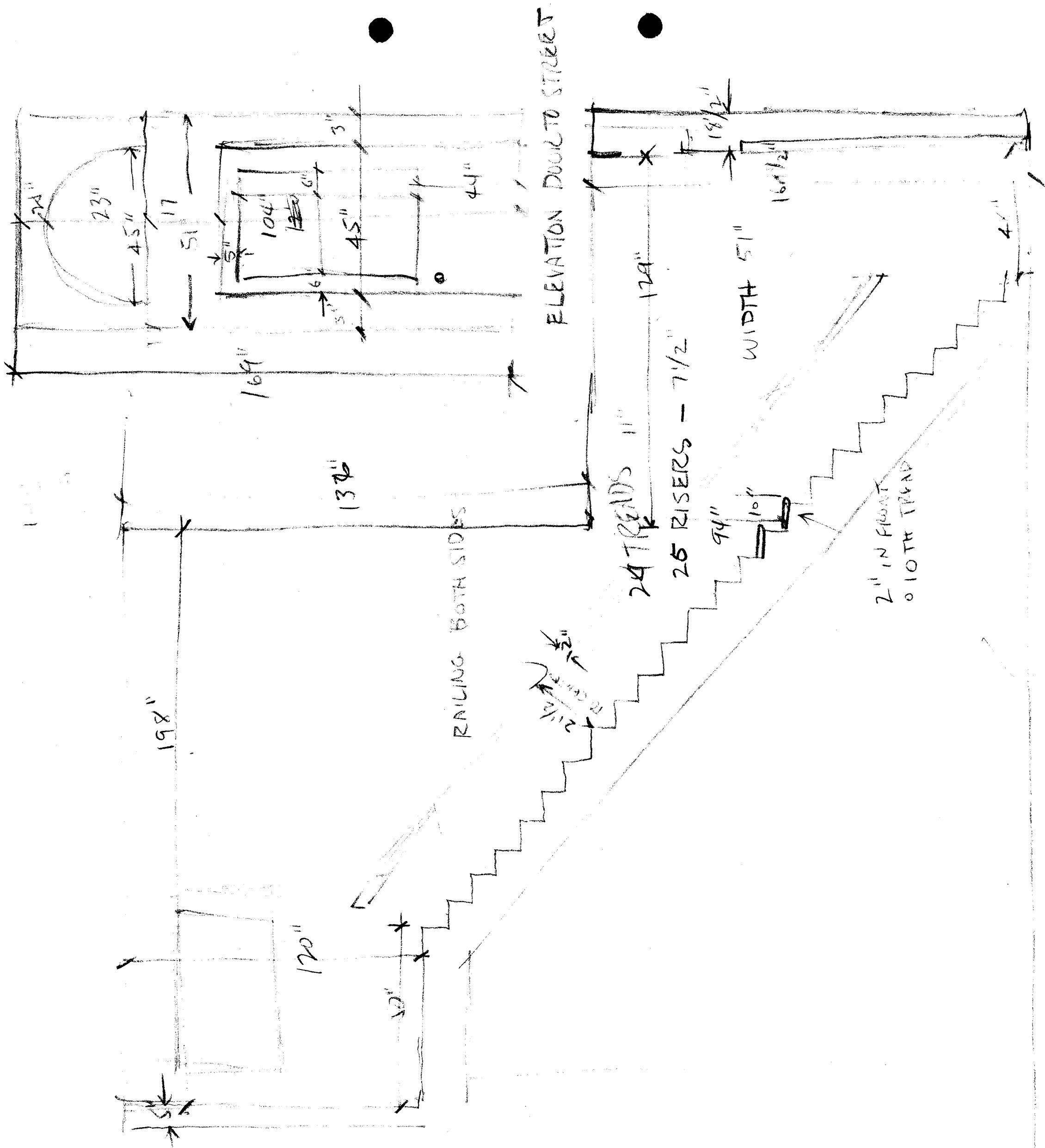

JS
 AP

11-21-68

STAIR WELL - 422 1/2 S. MAIN, MEMPHIS
 Bldg A.

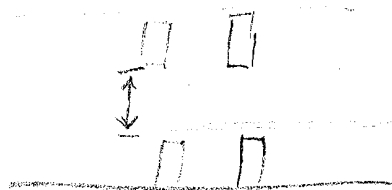
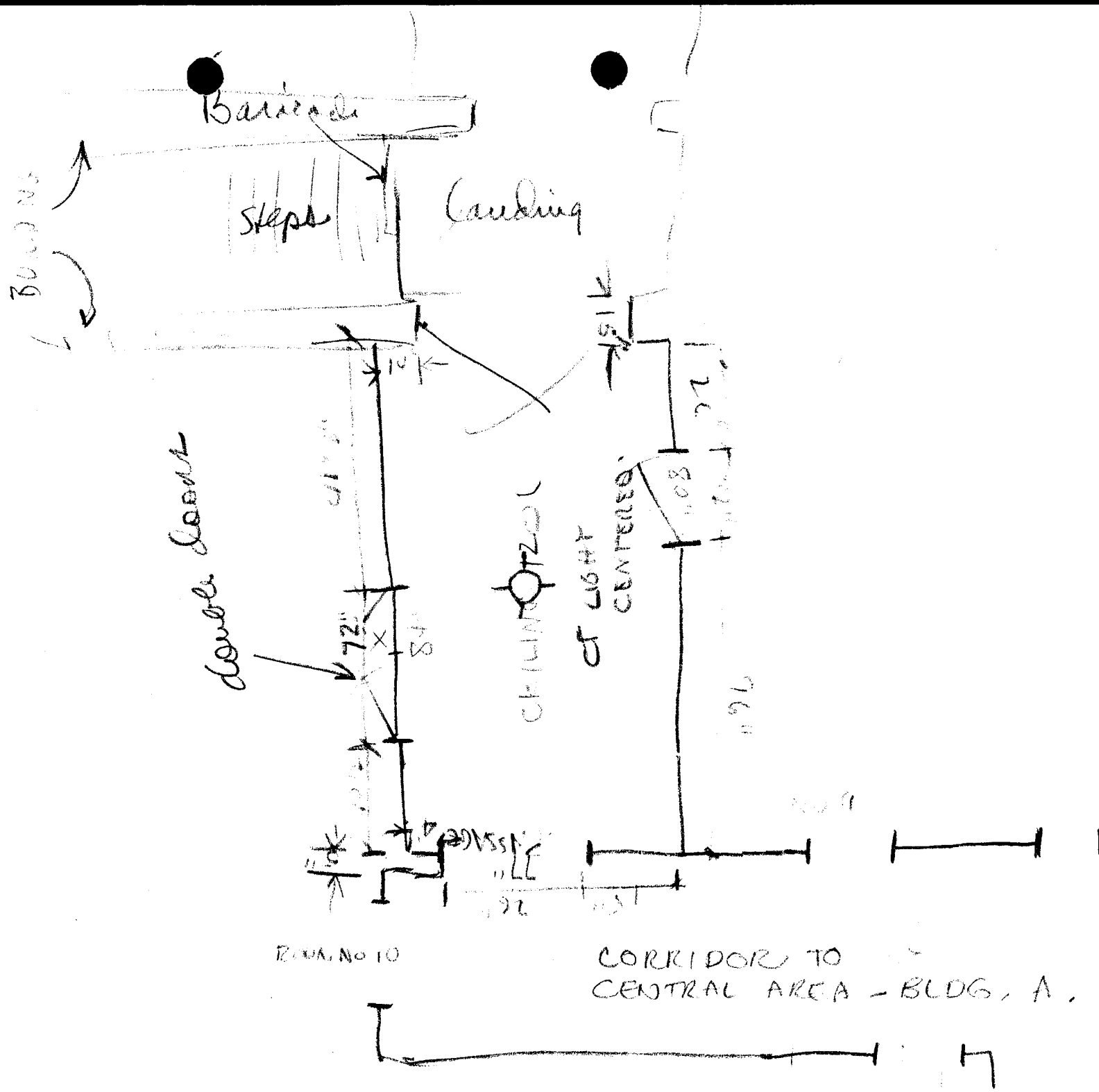



 11-21-68

ROOMING HOUSE AT 4722 1/2 S. WOOD ST., MEMPHIS, TENN.,
 FLOOR PLAN - STAIRS, PASSAGE, & CONNECTING CORRIDOR
 BETWEEN BUILDINGS A + B

2131 - 277

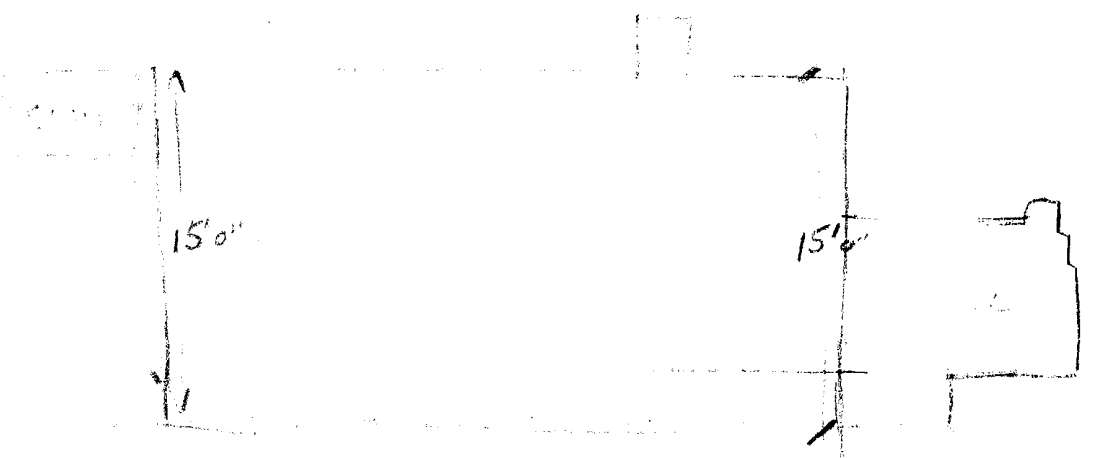
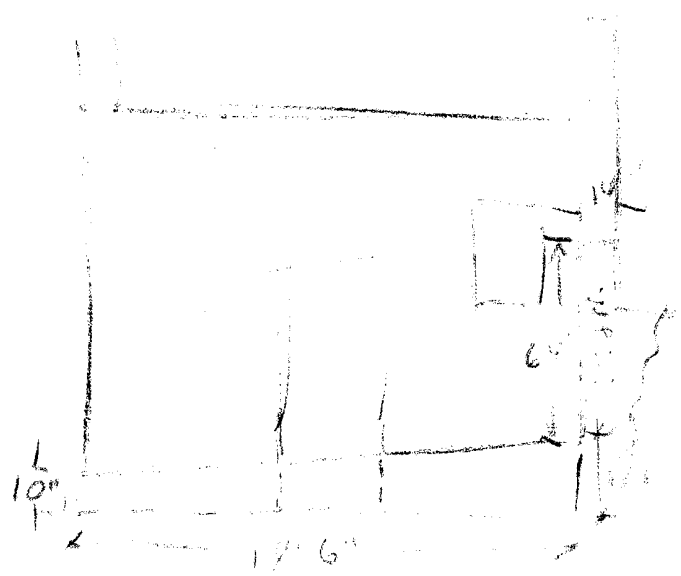
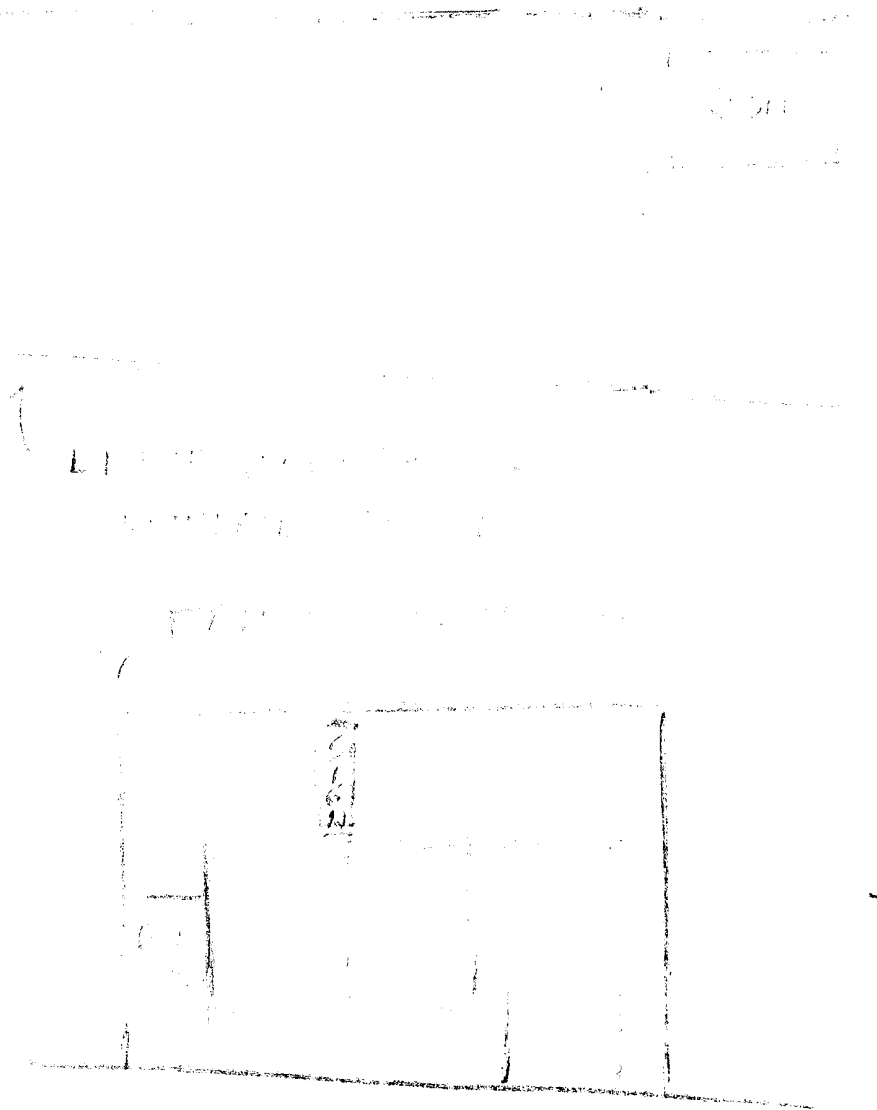
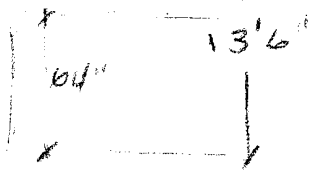
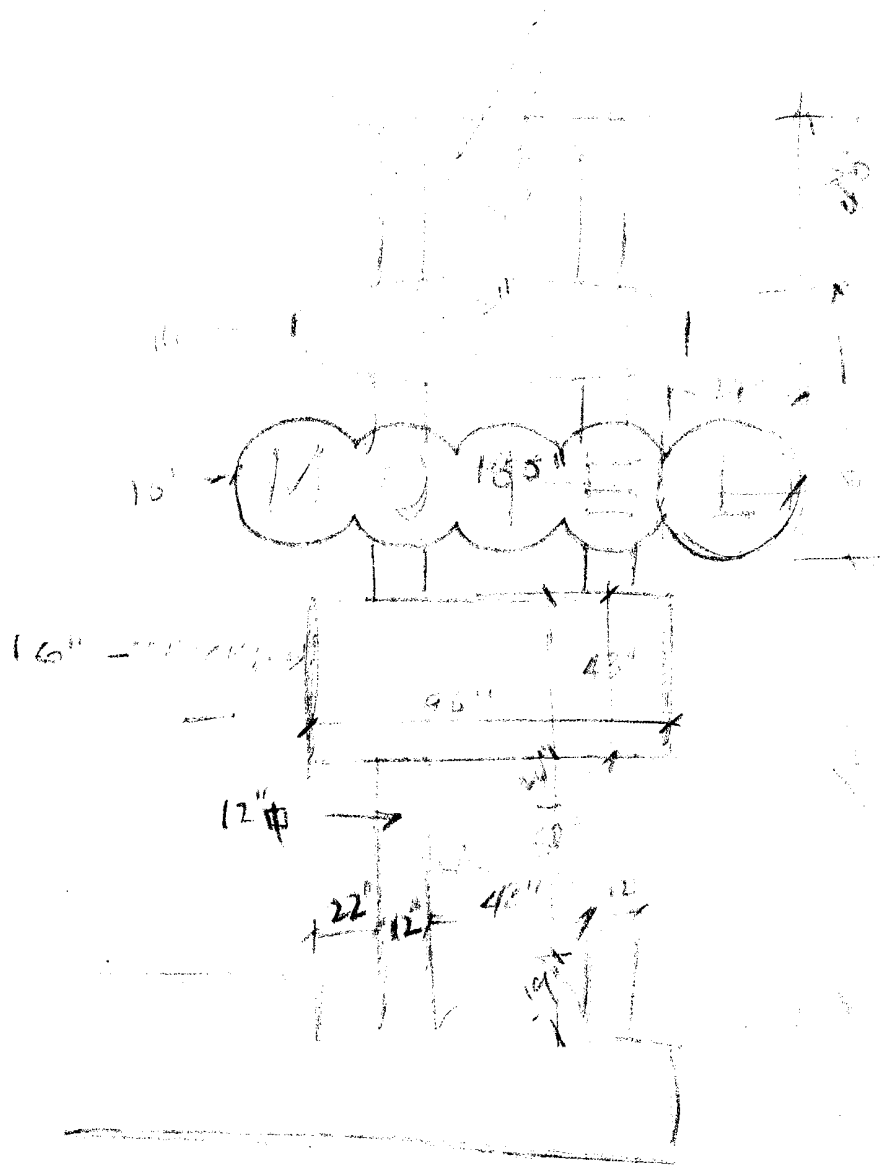
BUTLER CRILL BLDG
1817 STATE ST



ELEVATION - BUTLER CRILL BLDG. STREET, MEMPHIS -
SIGN AT LORRAINE HOTEL

OK AP BH

11-21-68

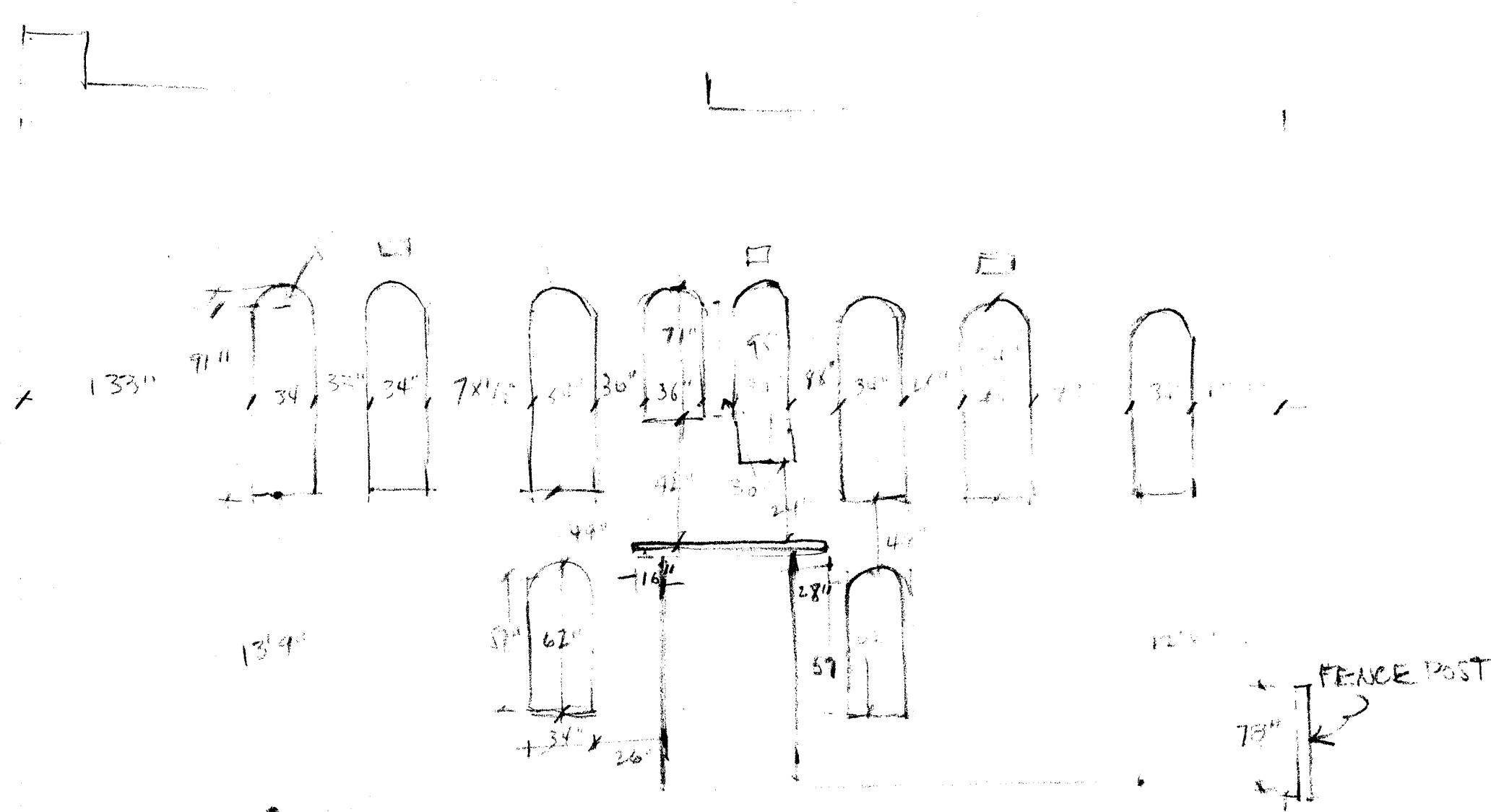
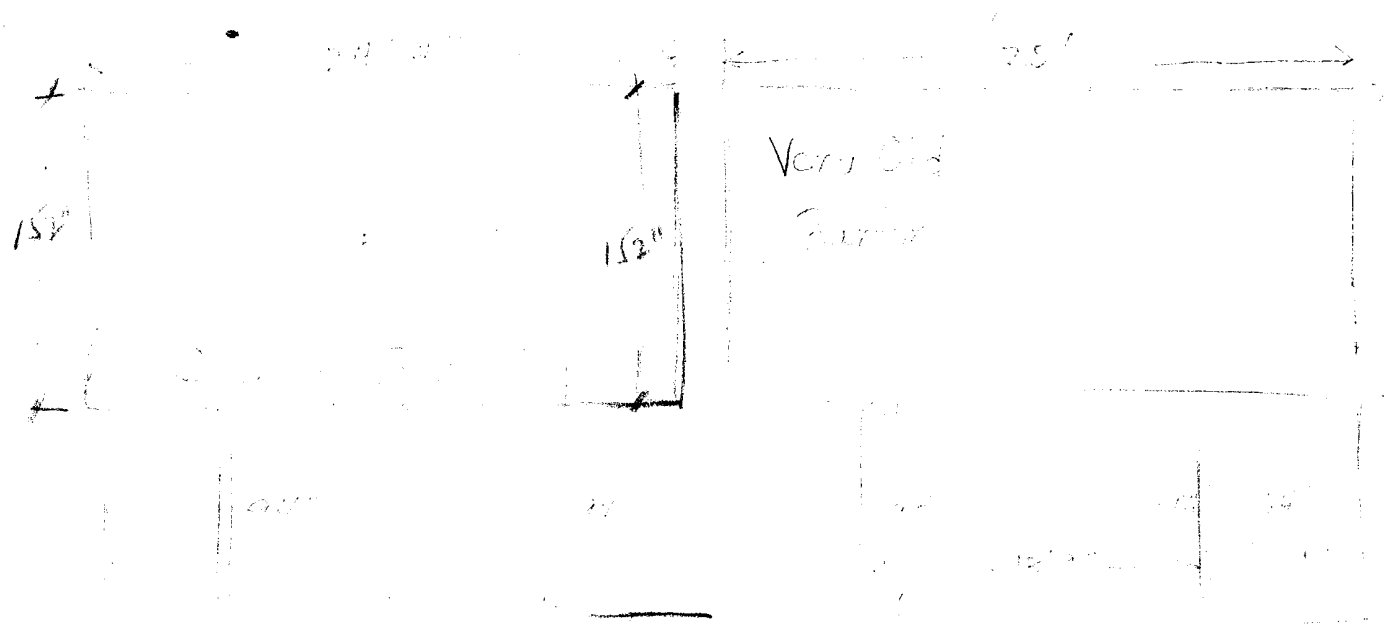

ELEVATION BUILDING "A" LOOKING NORTH

BILLBOARDS AT ENTRANCE OF PARKING LOT & EAST ELEVATION OF BUILDING "A", MEMPHIS

JAS BOHAY

11-22-68

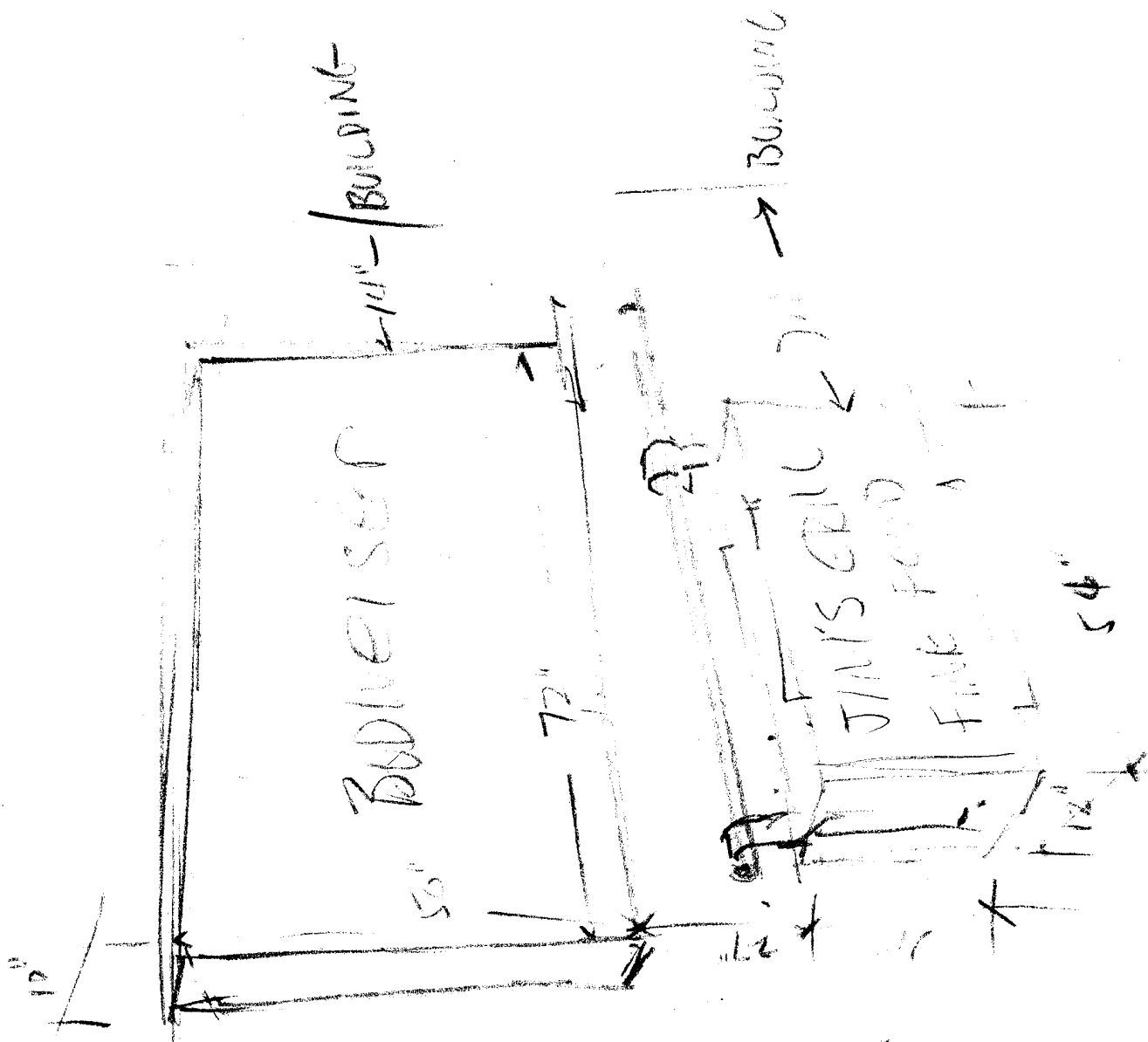

418-620

126"

SIDE WALK

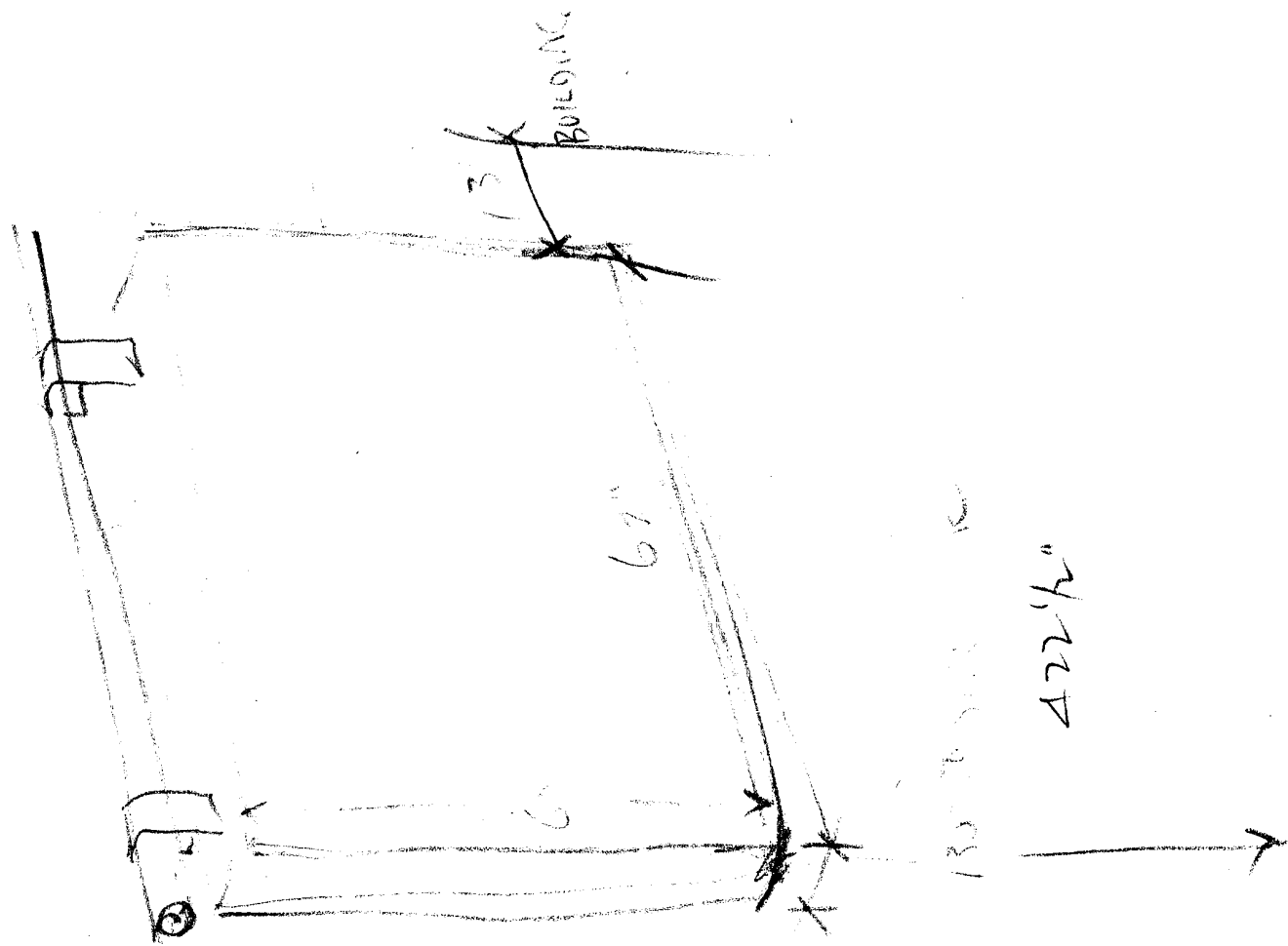

130"

422 1/2"

SIGNS IN FRONT OF 418-20 & 422 1/2, S. MAIN, MEMPHIS

11-22-68

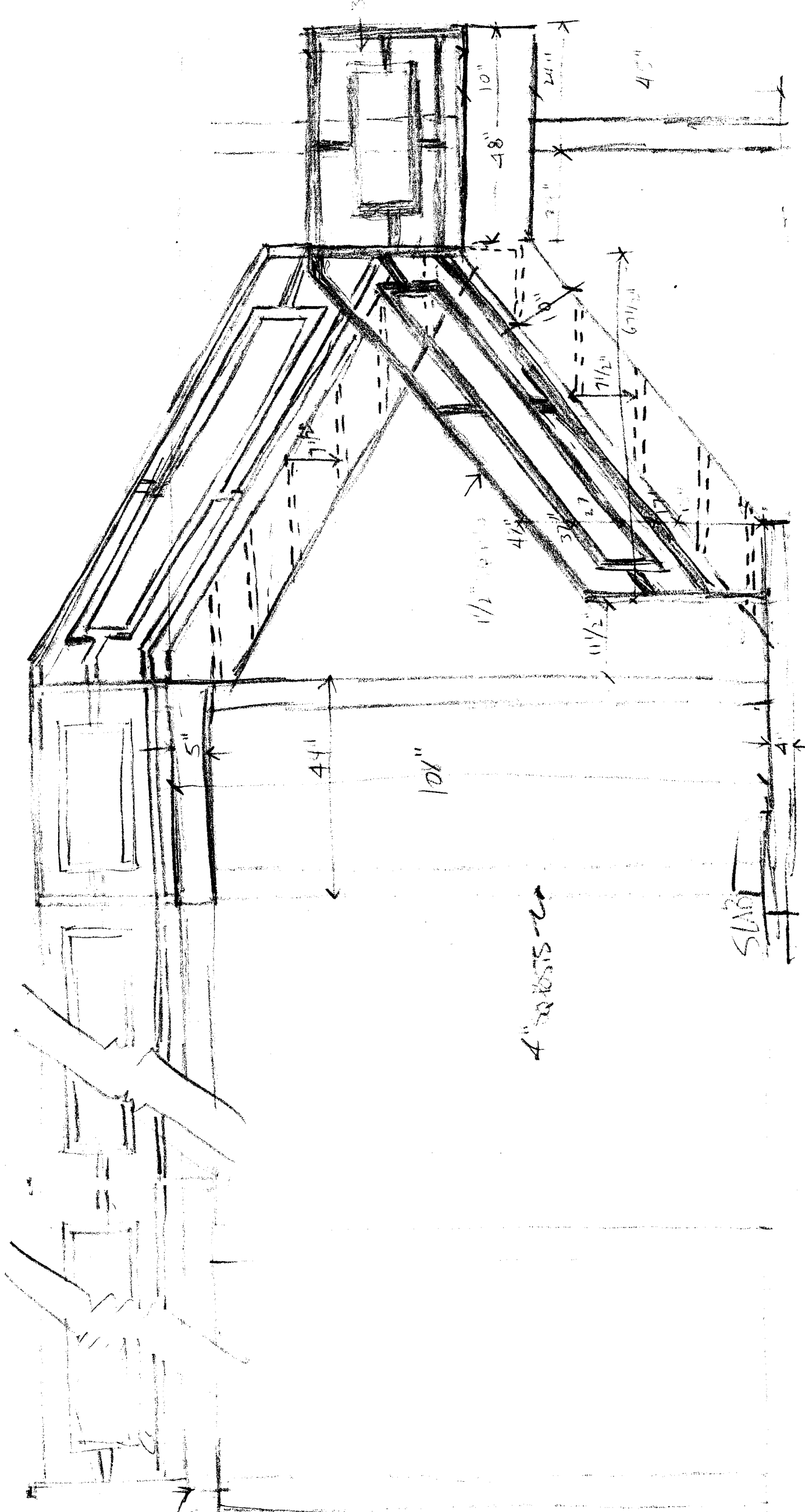
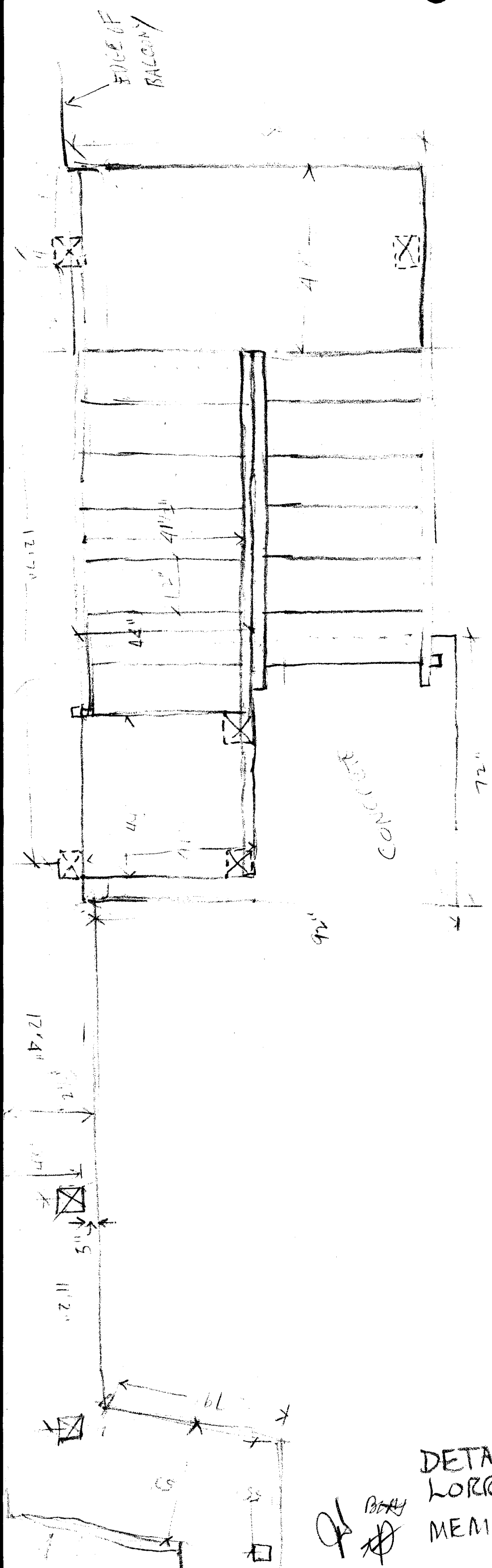

DETAIL OF STAIR CASE TO SECOND FLOOR
 LORRAINE MOTEL,
 MEMPHIS TENN

OP ~~BRAY~~

11-23-68

77 103501 #1



WALL LOOKING WEST ON MULBERRY ST.
 LAMP POST ON MULBERRY ST
 ELEVATION OF OLD LORRAINE & NEW OFFICE

Ball
 #1

11-23-68

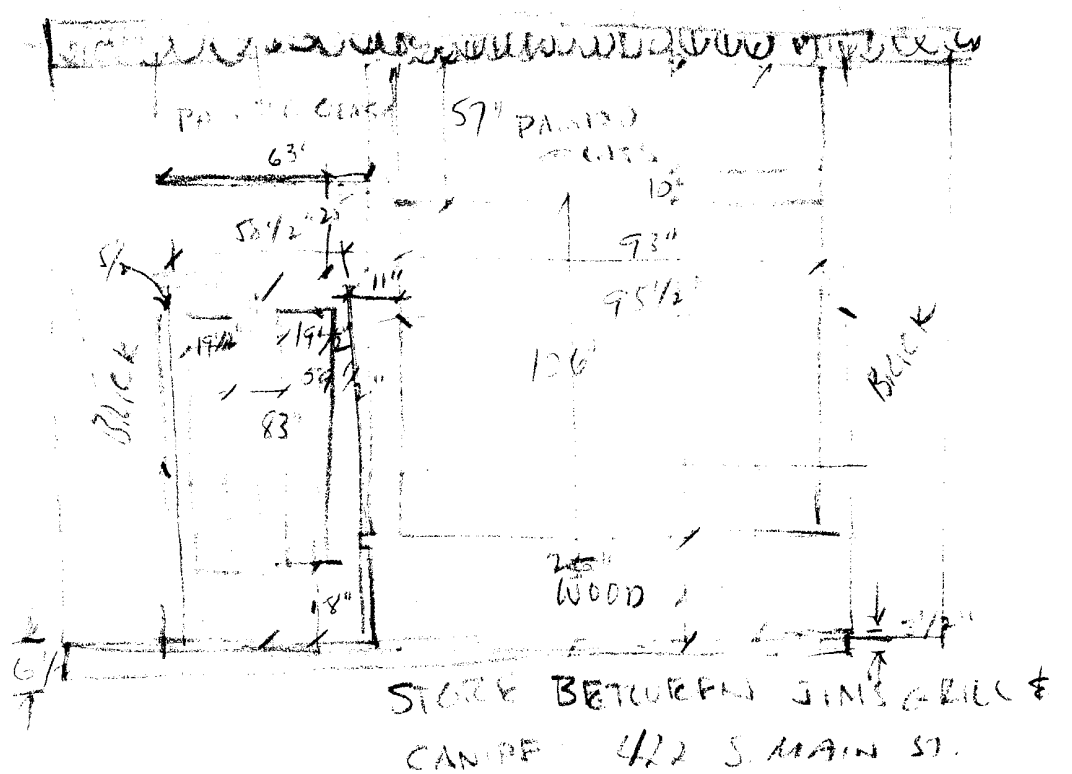
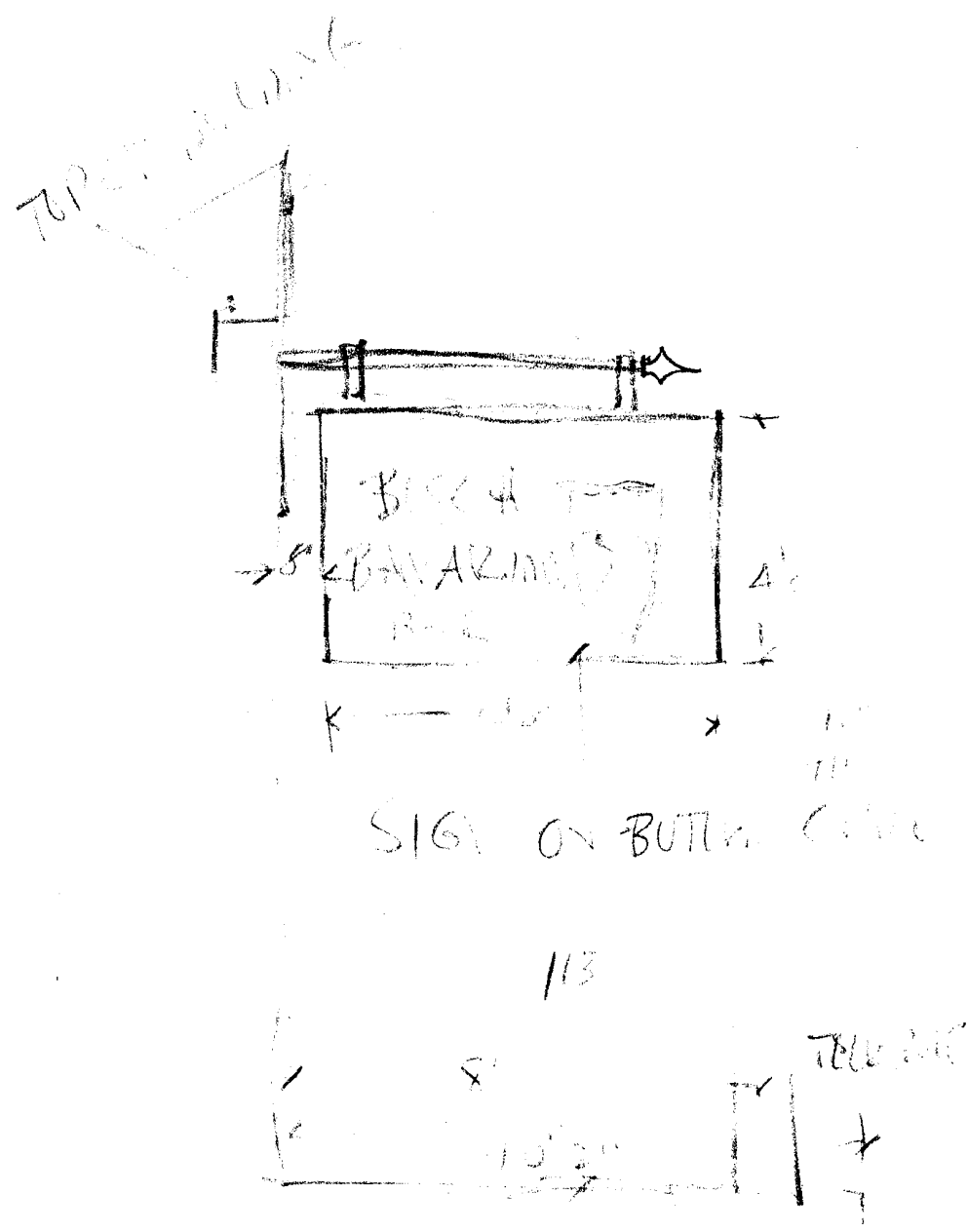
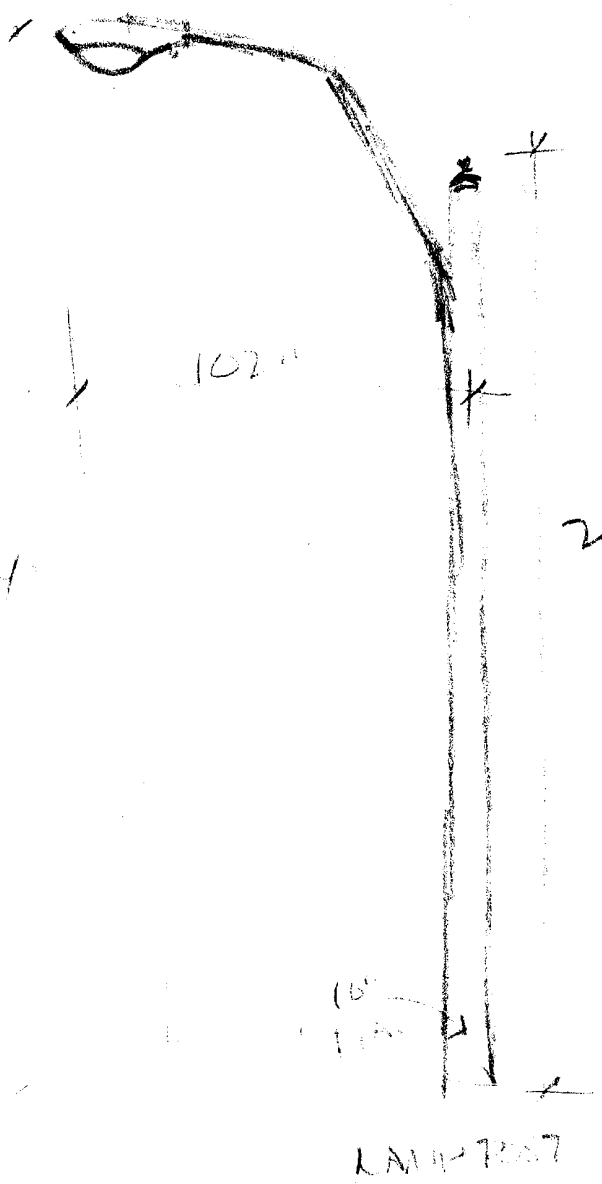

TOP. SIGN IN FRONT OF
 BUTLER GRILL - LAMP POST - S. MAIN.
 ELEVATION 422 S. MAIN, MEMPHIS

()
 11-23-68

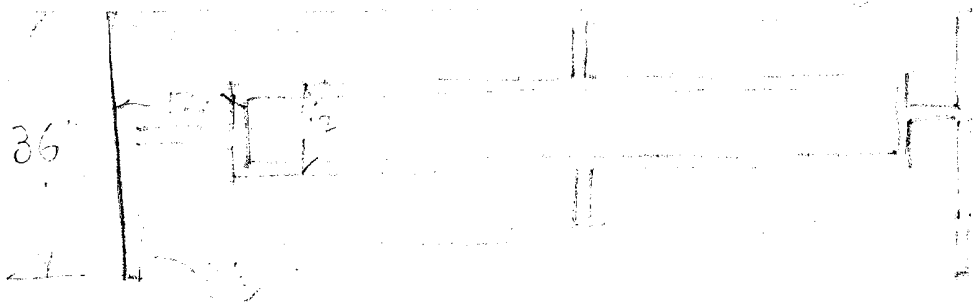

11-23-68

RAILING DETAIL - LORRAINE MOTEL, MEMPHIS

of ~~11-23-68~~
~~11-23-68~~

11-23-68

SWIMMING POOL - LORRAINE HOTEL

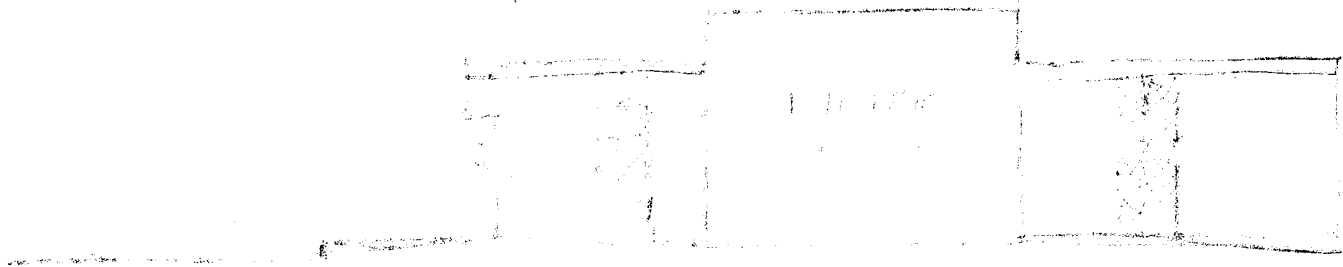

ENTRANCE TO SWIMMING POOL

SWIMMING POOL

SWIMMING POOL

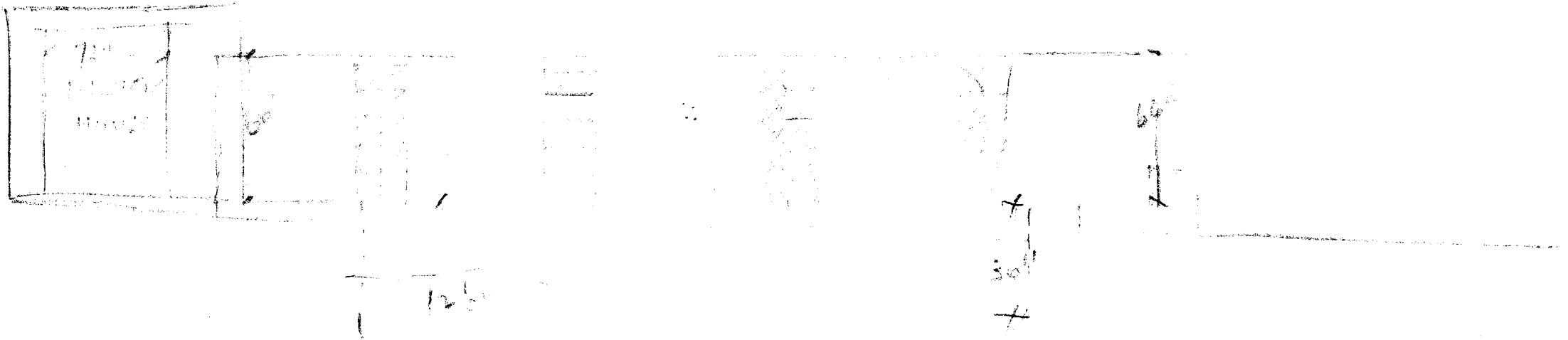

MEETING ST

MEETING ST

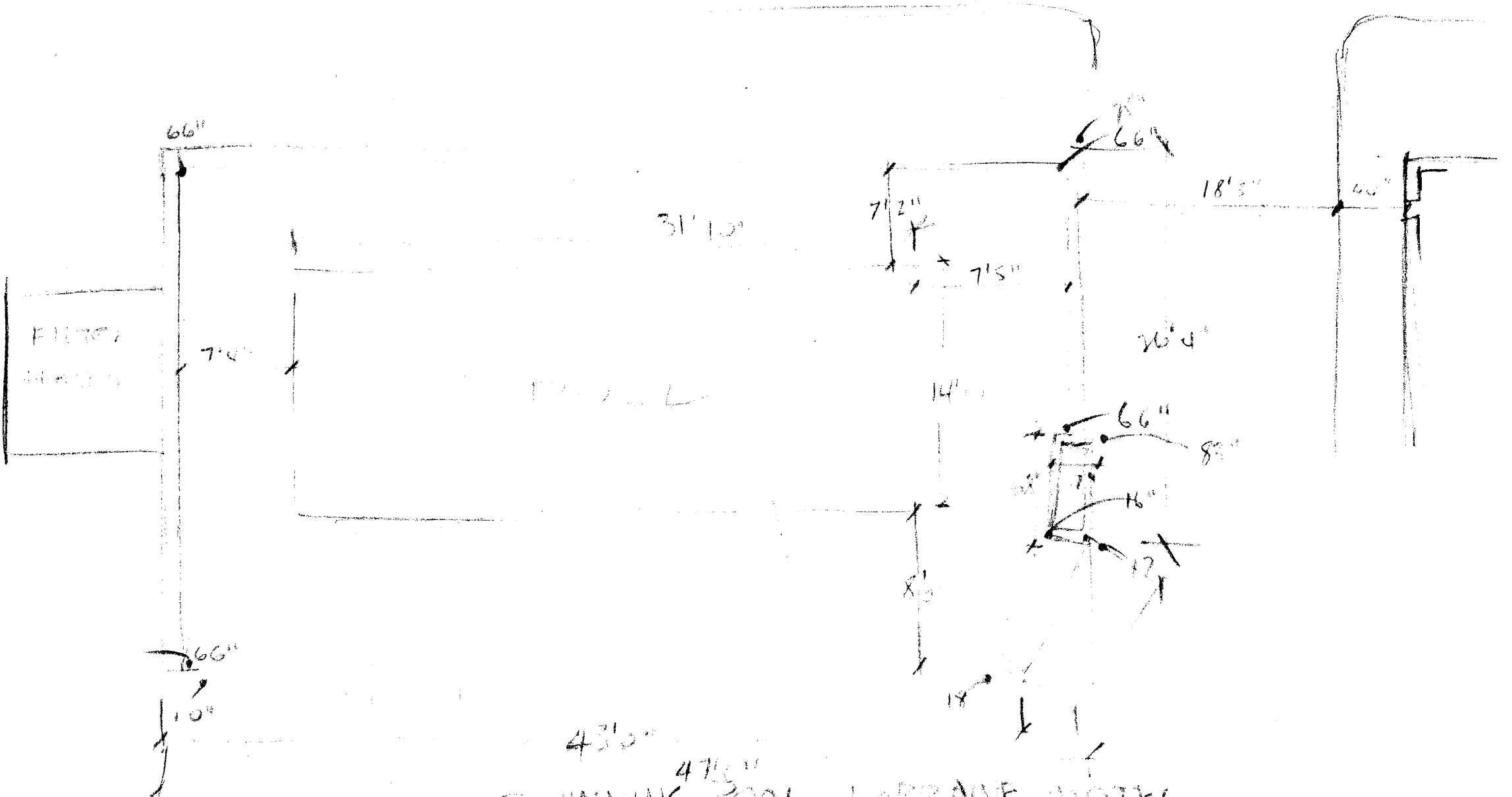

SWIMMING POOL - LORRAINE HOTEL

BUTLER STS. MEMPHIS

11-23-68

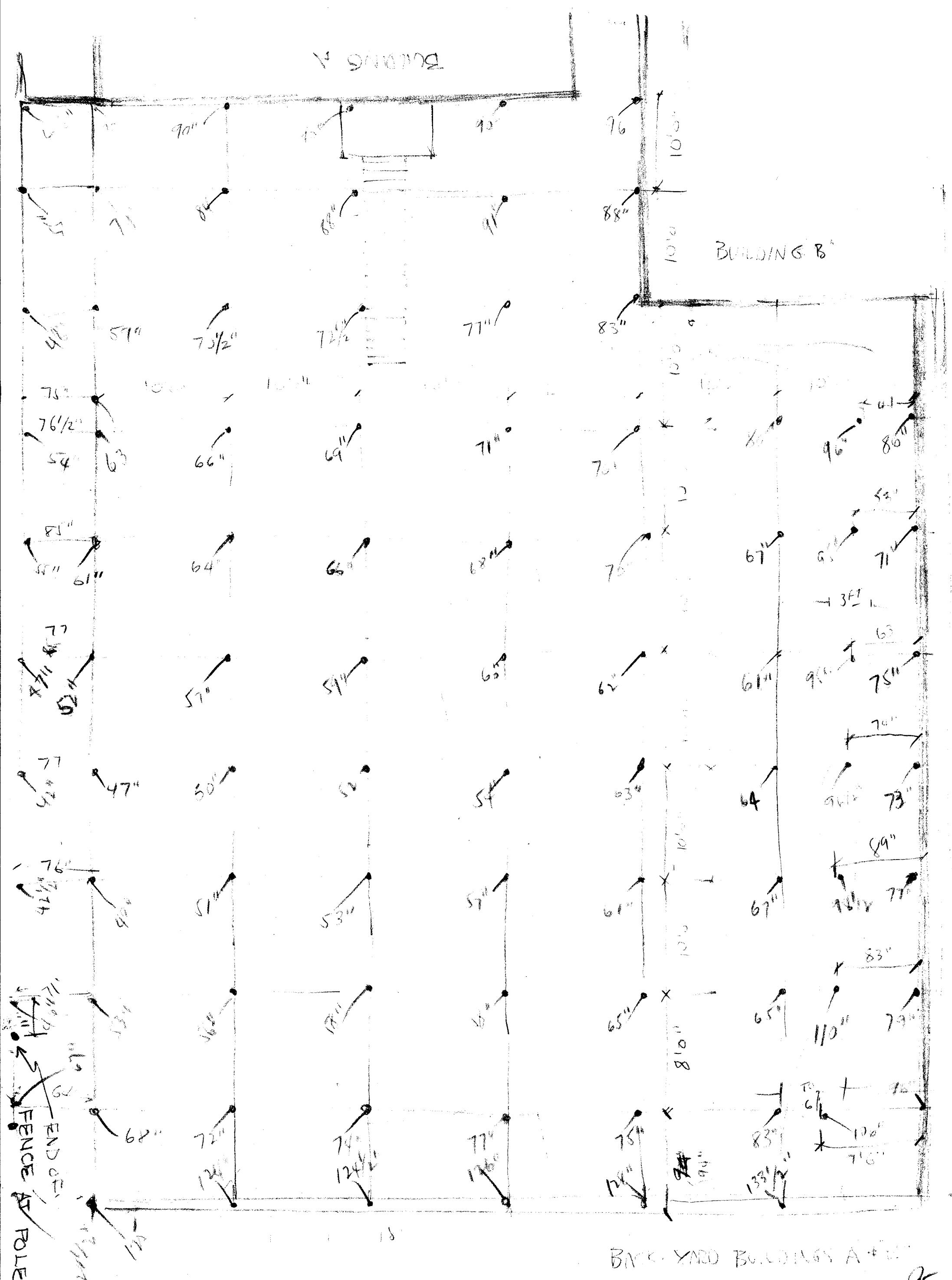

418-424.5 MAIN, ST. MEMPHIS

BACKYARD BUILDINGS A+B
 2-1-63 R

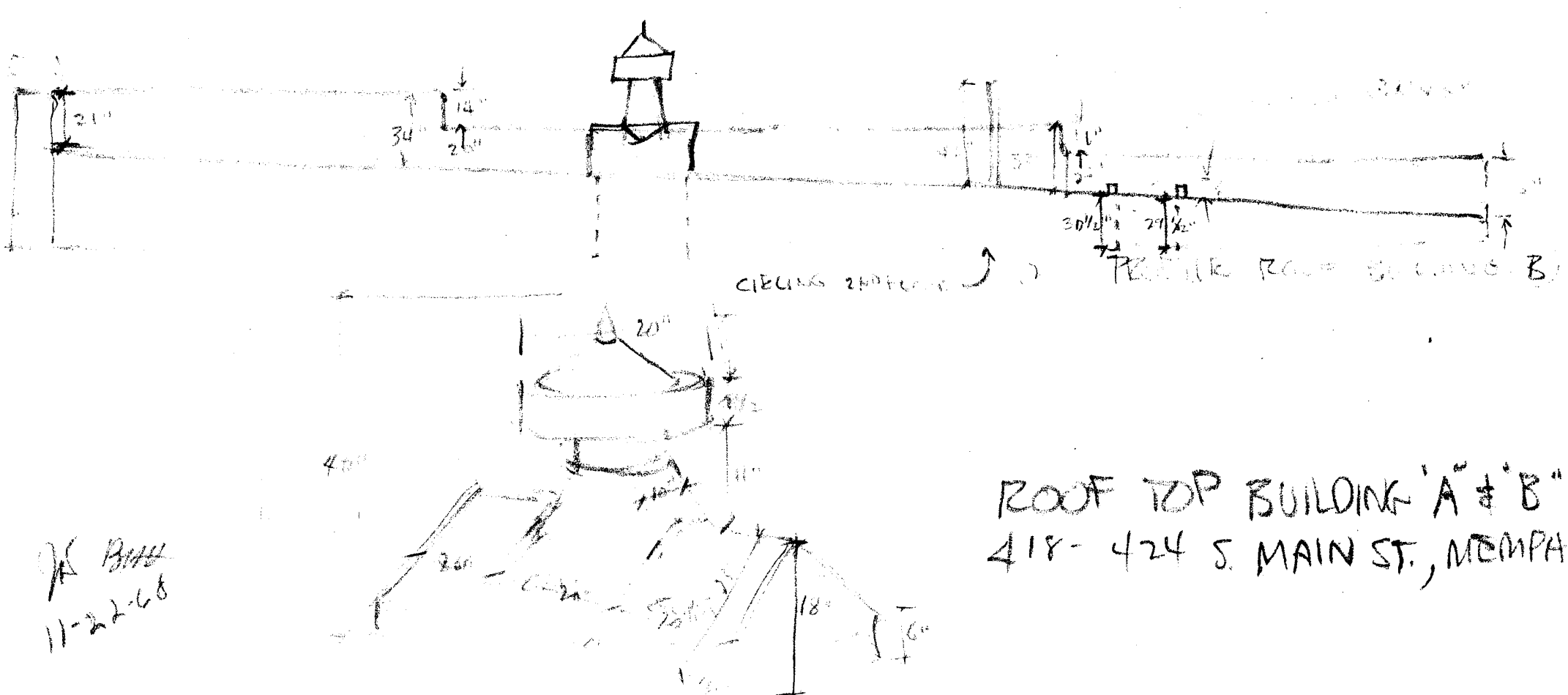
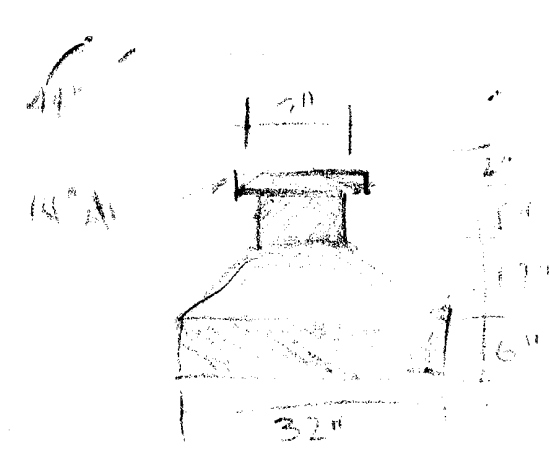
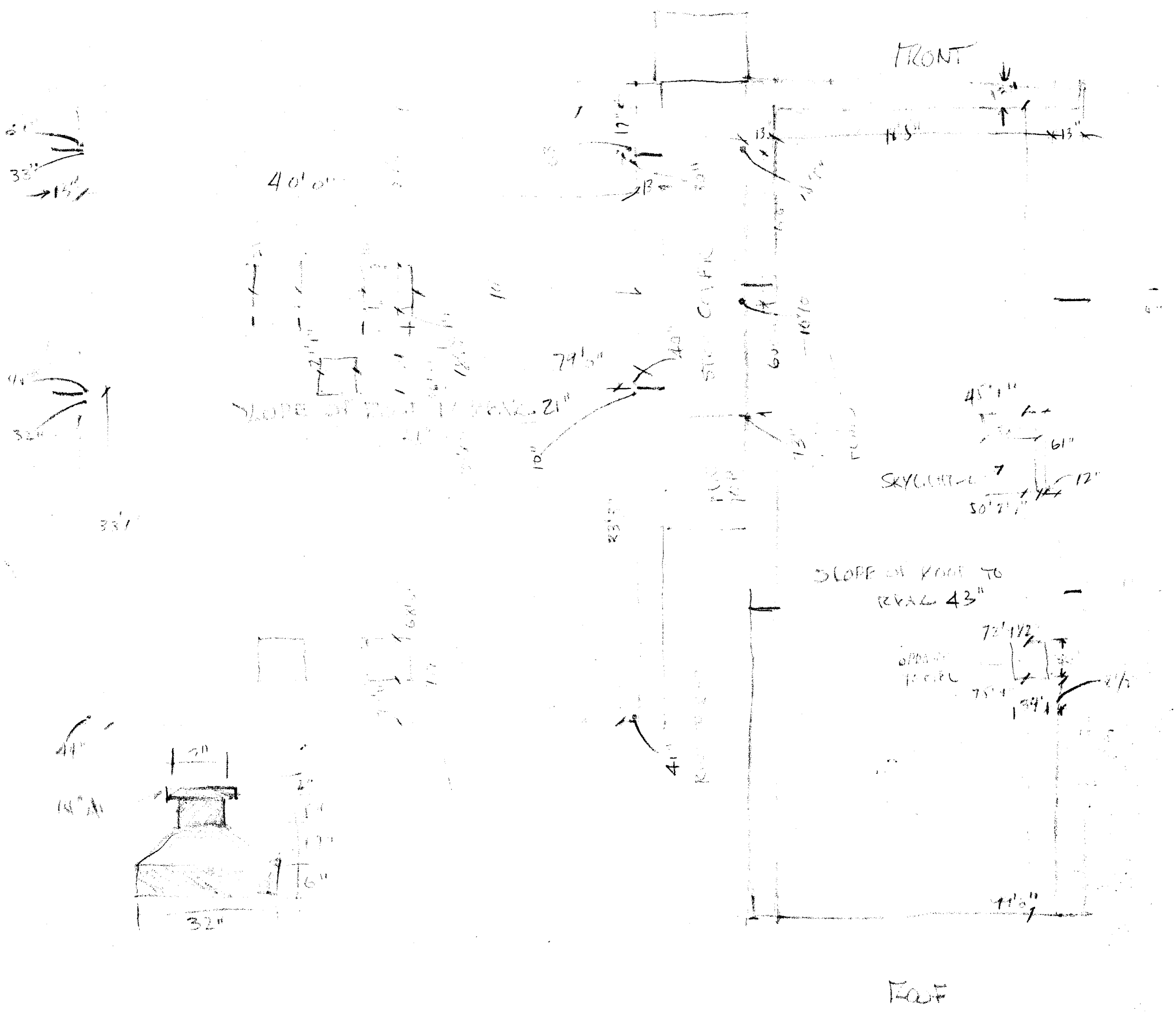

JK BWH
11-22-68

ROOF TOP BUILDING 'A' & 'B'
418-424 S. MAIN ST., MEMPHIS

ELEVATION FROM ALCOBERKY STREET WEST

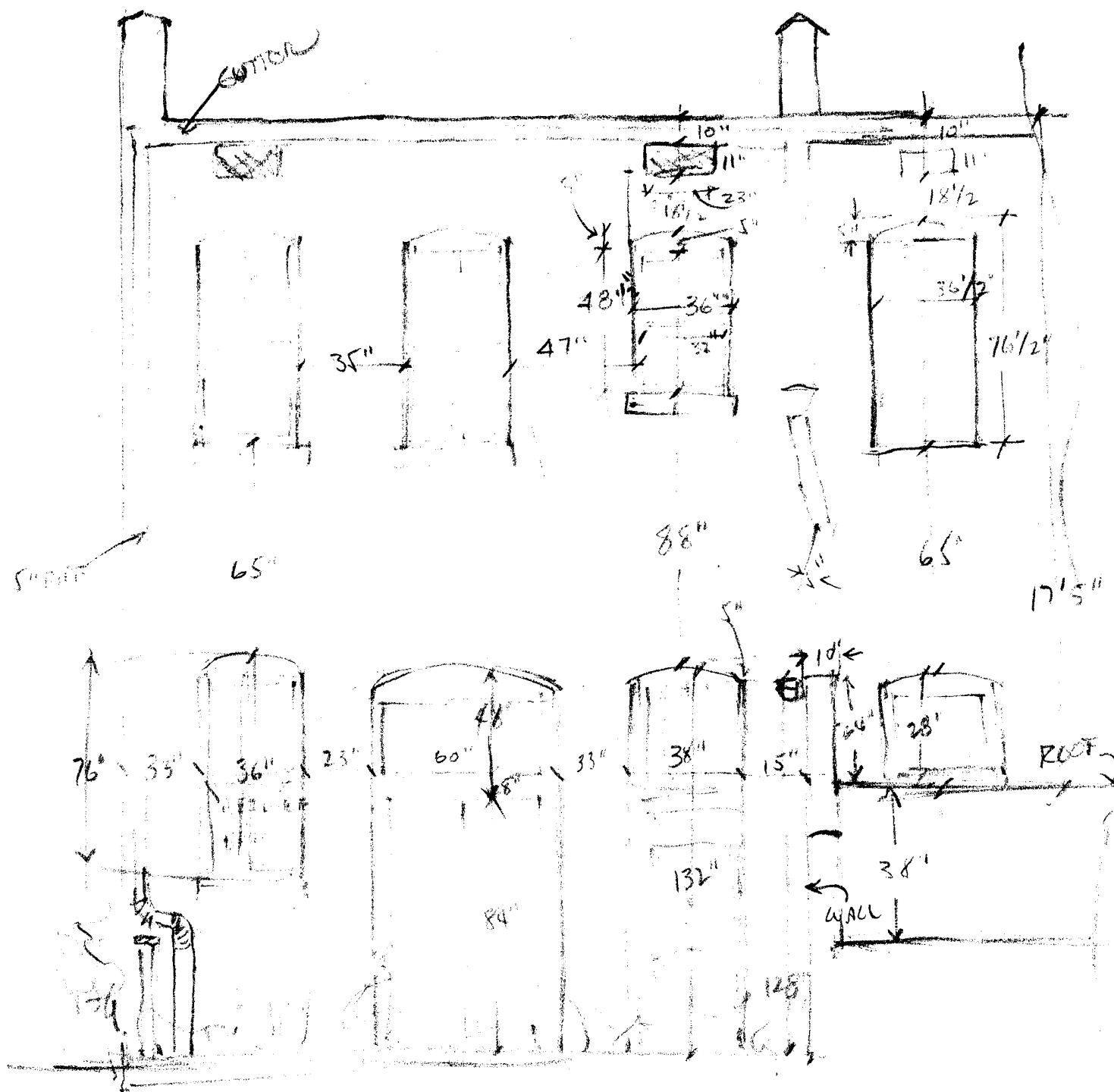

REAR ELEVATION BUILDING

JAS B. H. H.
11-22-68

ELEVATION BUILDING "B" 418-4208 MAIN ST., MEMPHIS

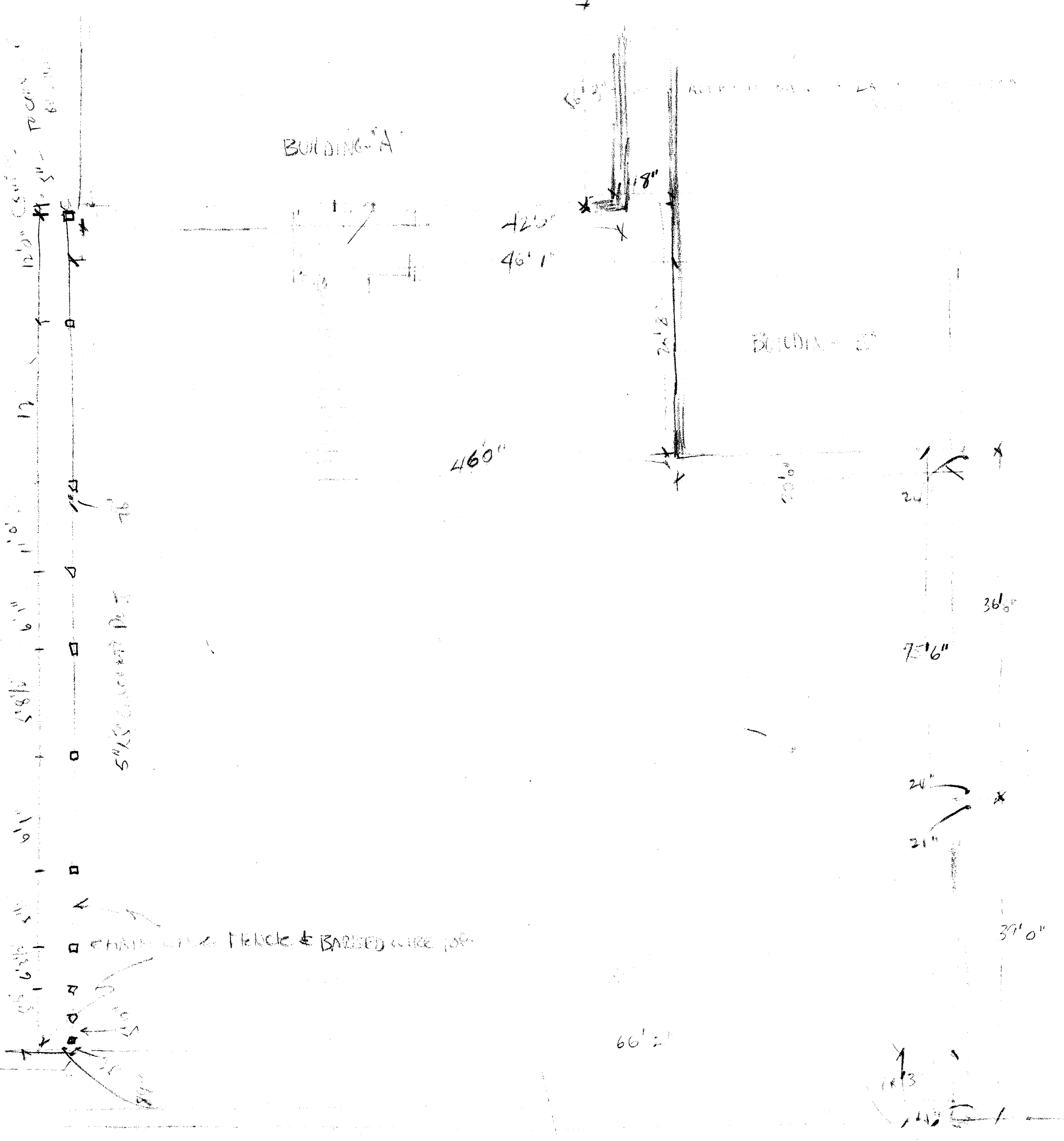

BACK YARD - BUILDINGS "A" & "B" - 418-424 S. MAIN ST., MEMPHIS

JK BAK
11-22-68

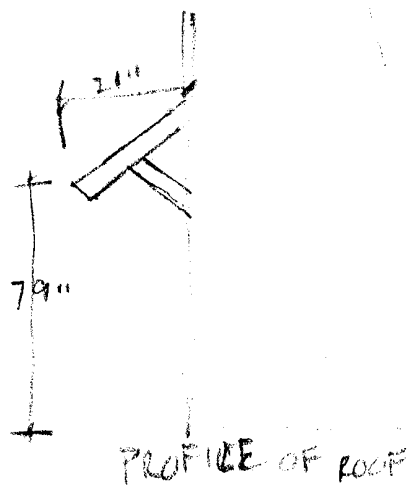
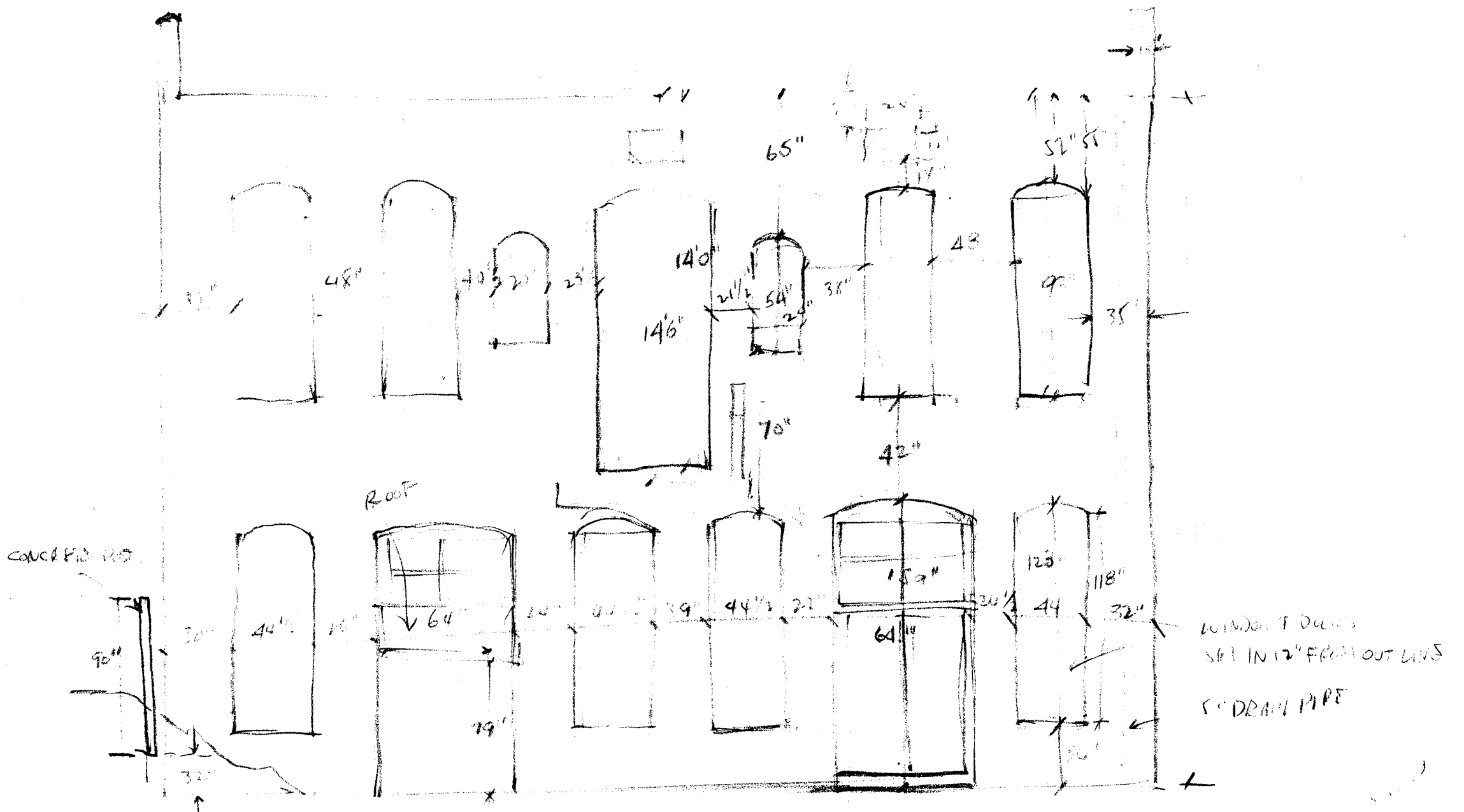

PROFILE OF ROOF

REAR OF BUILDING A

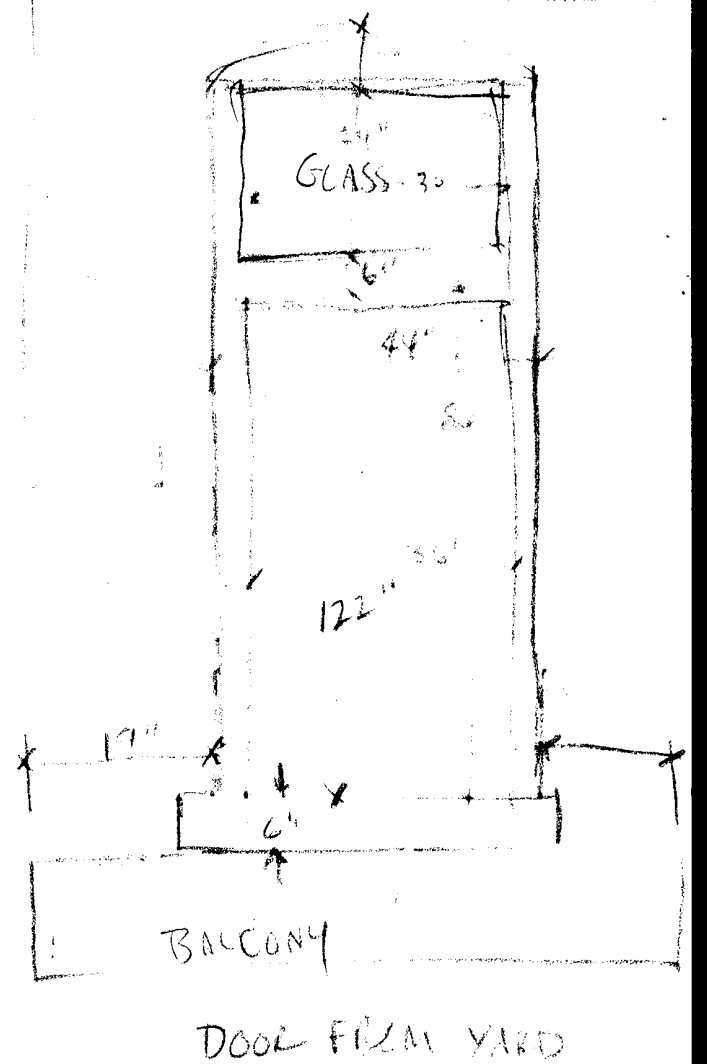

BALCONY

DOOR FROM YARD

JAF
11-27-68

REAR ELEVATION OF BUILDING "A"
422 1/2 S. MAIN ST., MEMPHIS

11-22-68
A BAA

ELEVATION OF BUILDINGS 418-420 & 422-424 S. MAIN ST., MEMPHIS

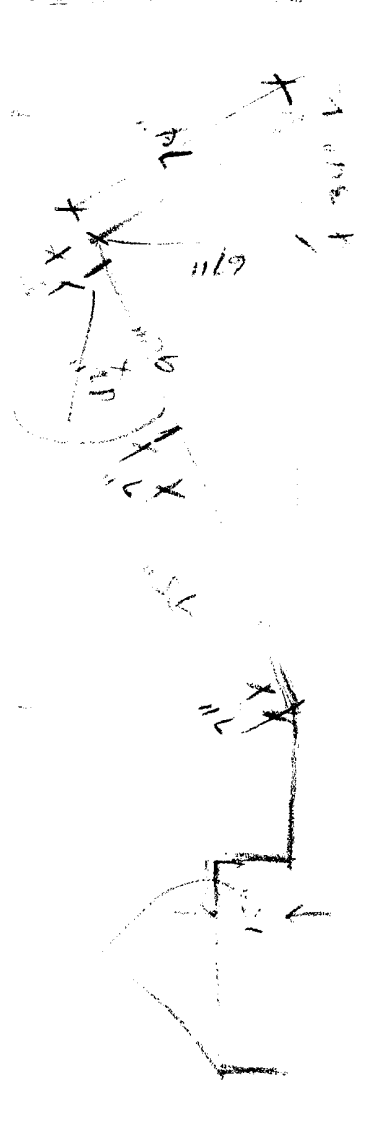
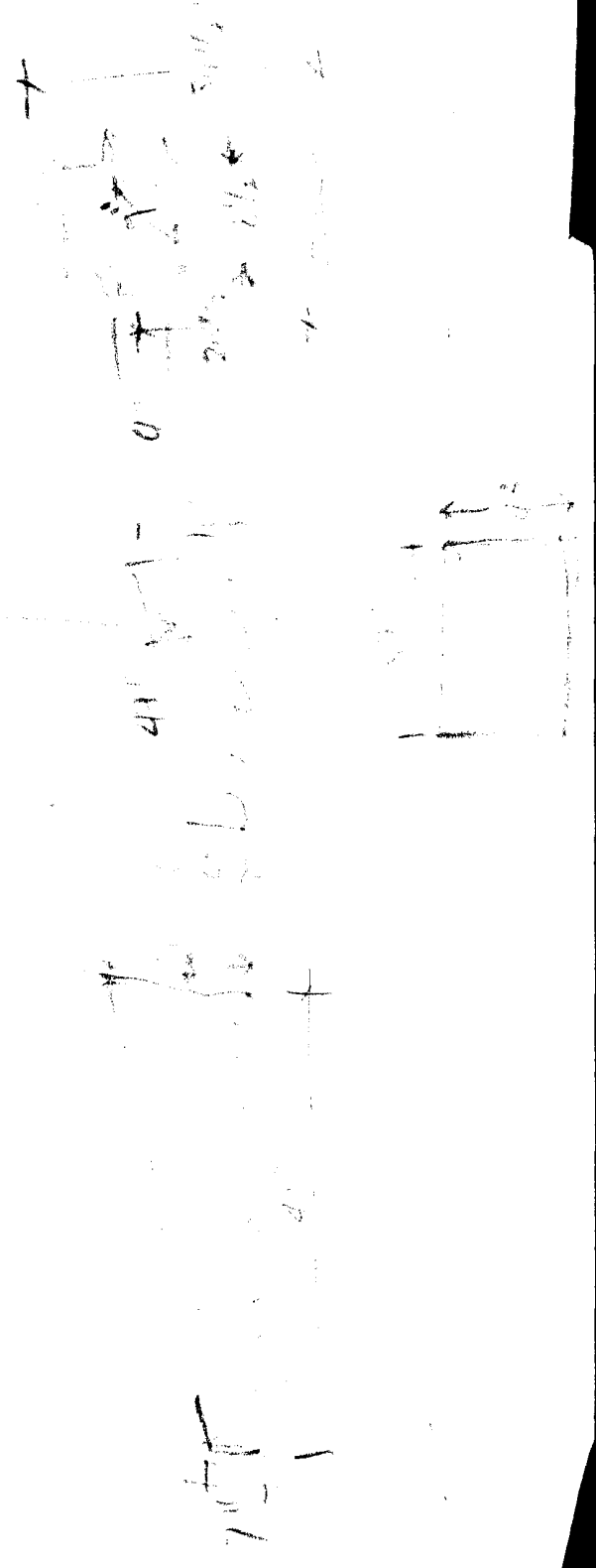
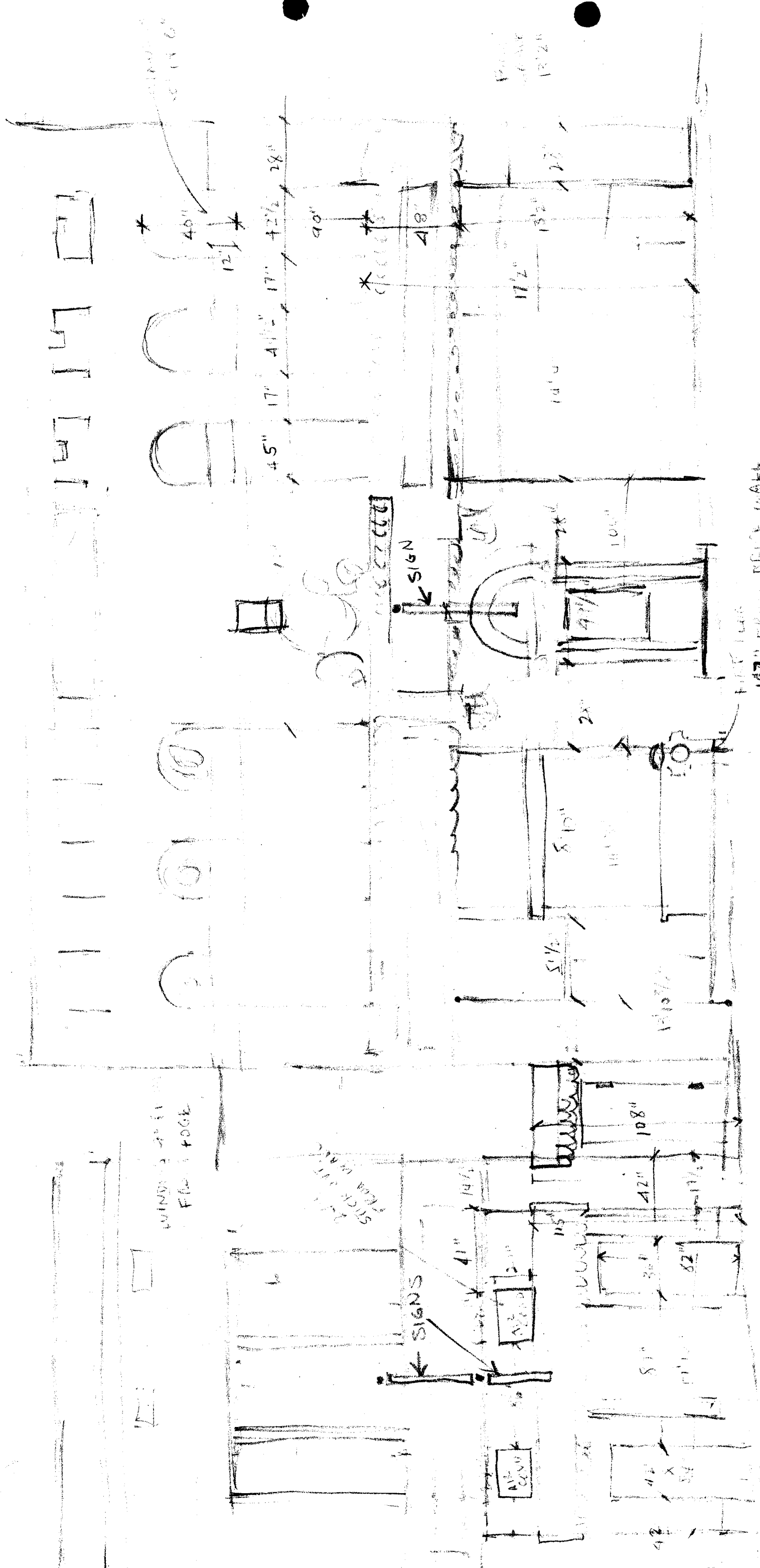

FIRE STATION 2 REAR ELEVATION - MULBERRY ST.

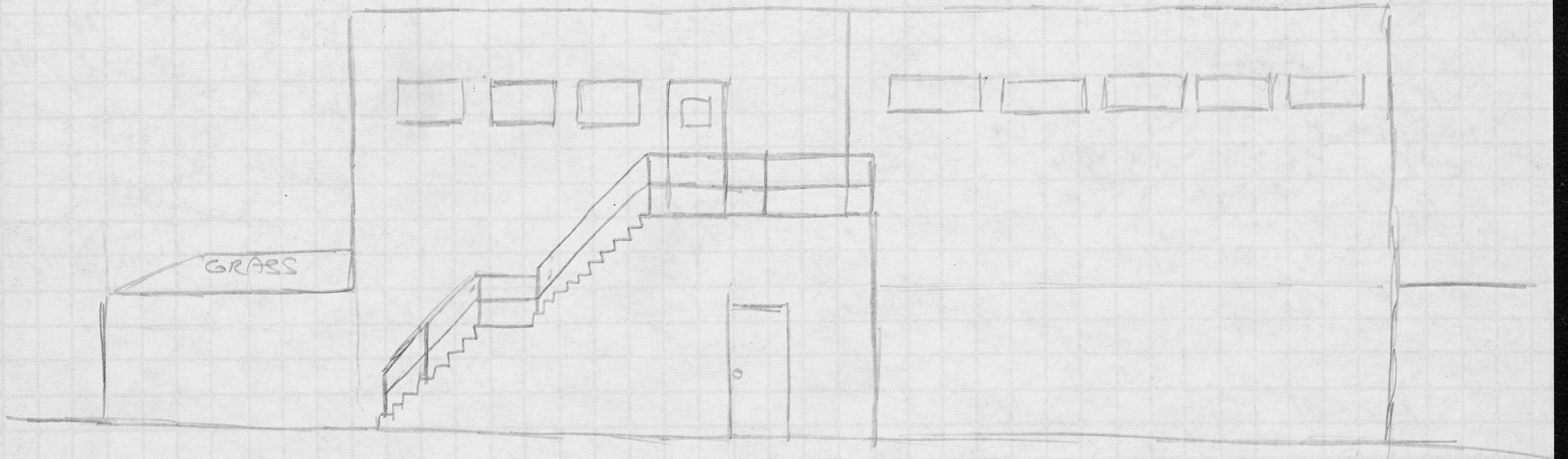

36

of
~~BWH~~

1122-68

FIRE STATION 2

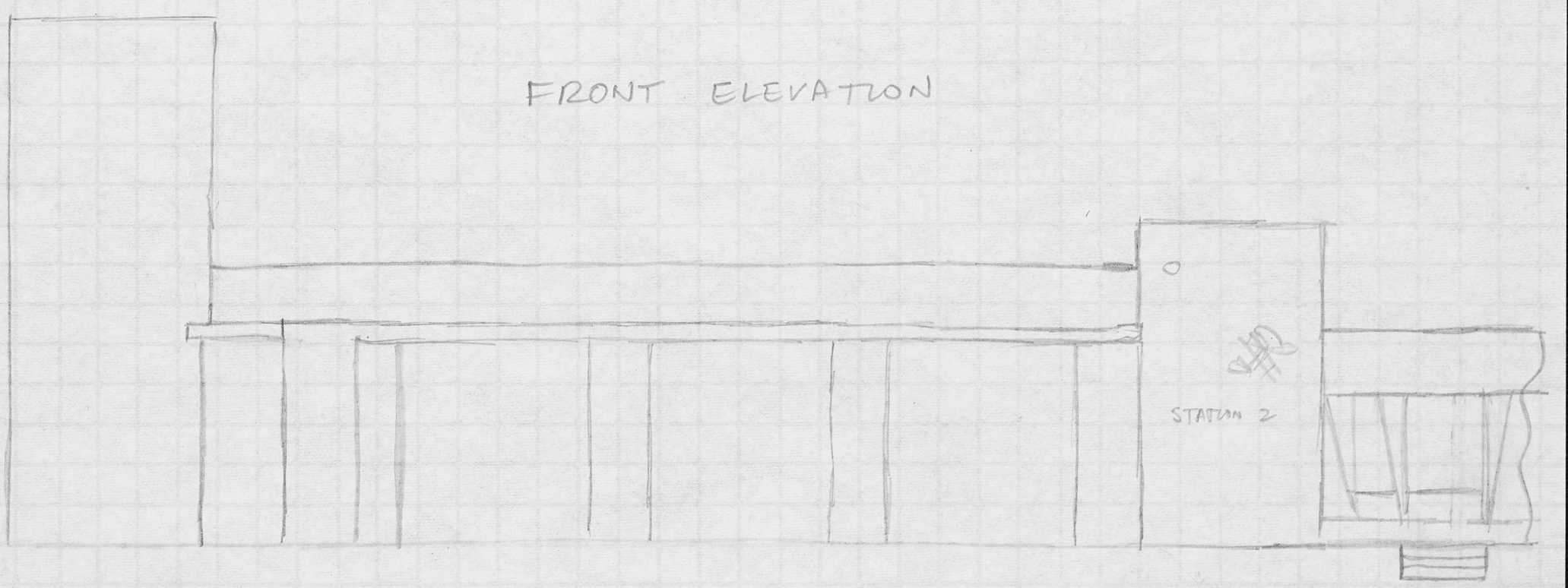

FRONT ELEVATION

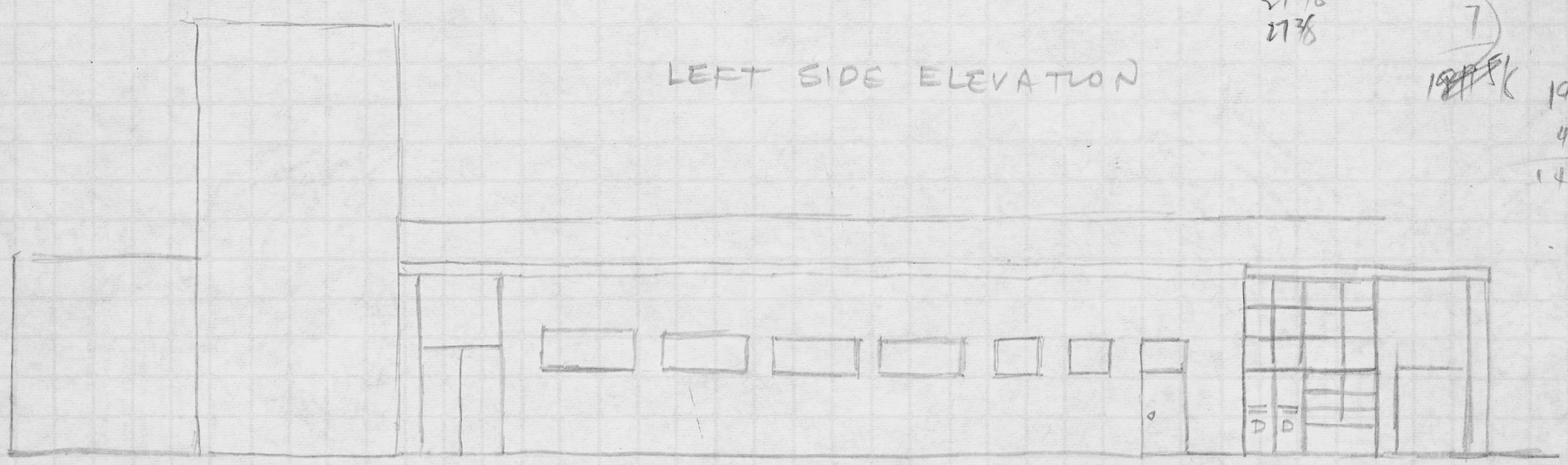

LEFT SIDE ELEVATION

$27\frac{3}{8}$
 $27\frac{3}{8}$
 $27\frac{3}{8}$
 $27\frac{3}{8}$
 7
~~191\frac{1}{2}~~
 $191\frac{1}{2}$
 40
 147

ELEVATION - BUTLER AVENUE

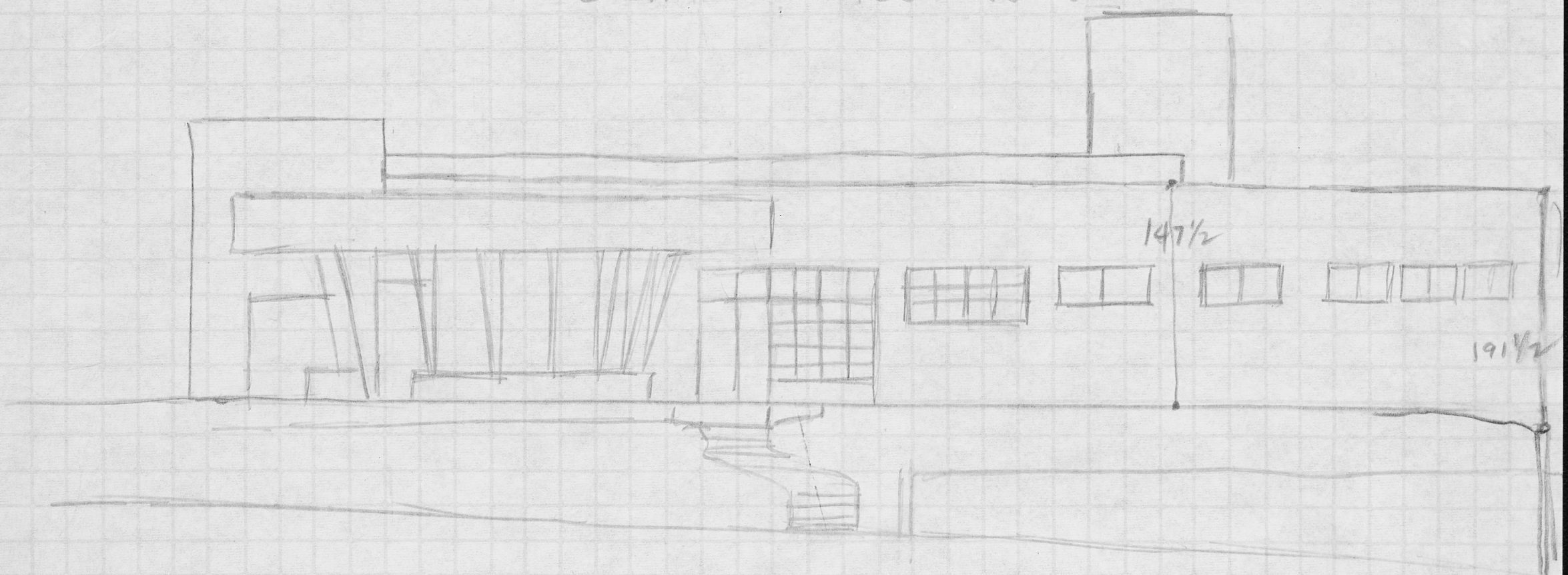

$147\frac{1}{2}$
 $191\frac{1}{2}$

ELEVATIONS, ENGINE Co. #2, MEMPHIS

35

OK ~~Boyd~~ 11-22-68

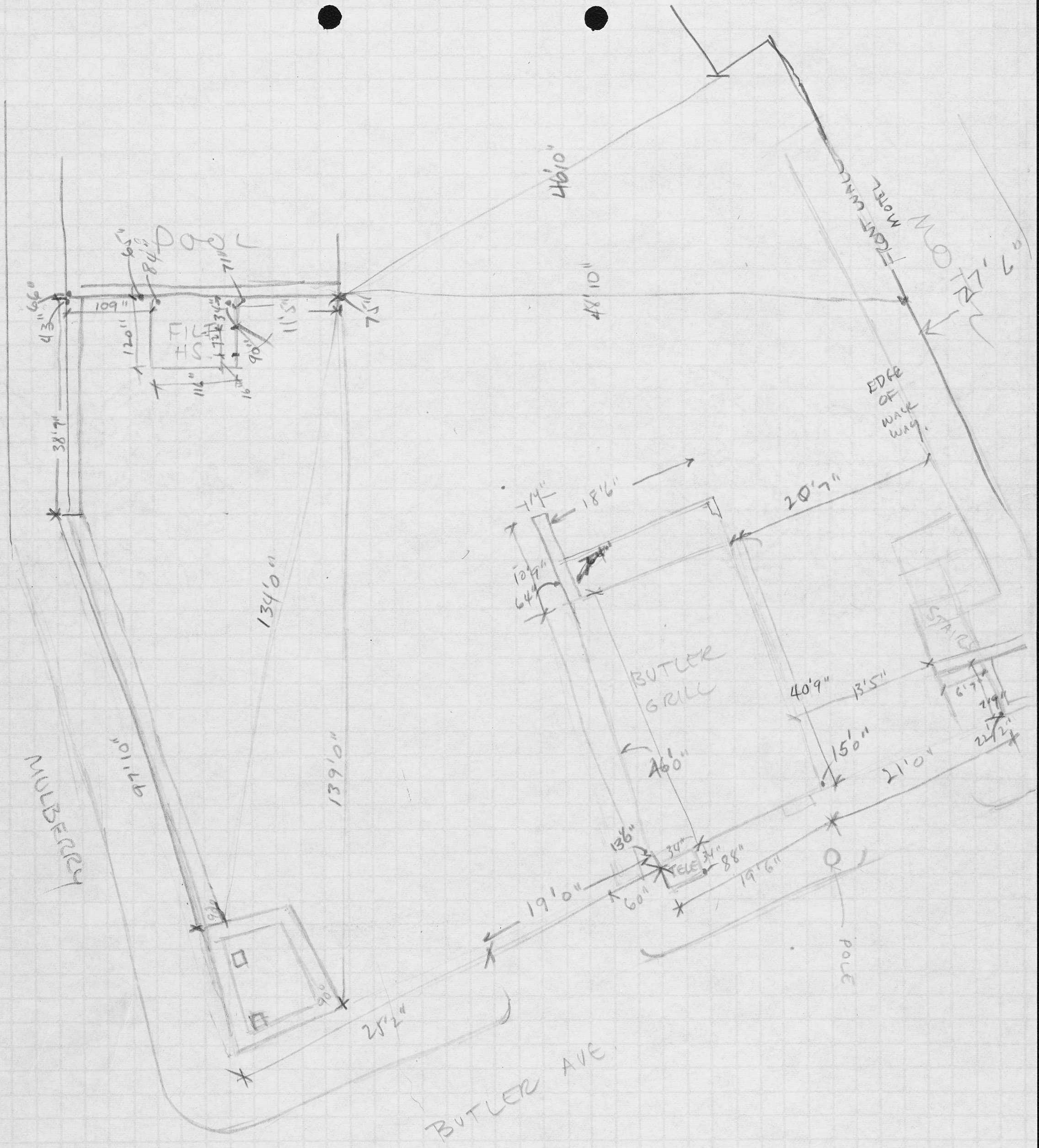

CORNER MULBERRY & BUTLER ST., MEMPHIS

34

Ans 11-22-68

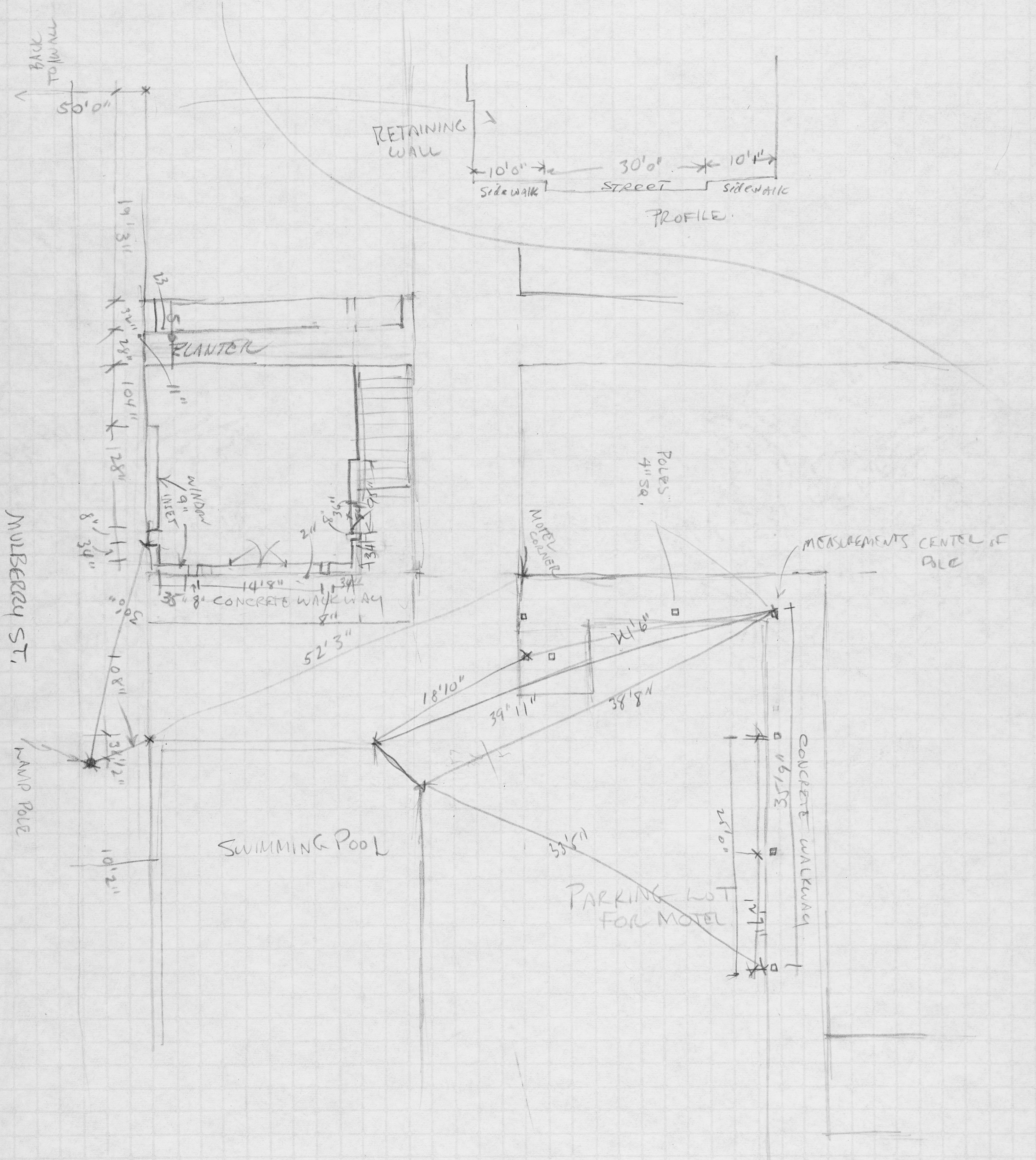

LORRAINE MOTEL ENTRANCE OFF MULBERRY ST, MEMPHIS

33

JK [Signature] 11-22-68

AUTOMOBILE MEASUREMENTS :

SMALL CAR :

LENGTH : 14' 7"
 WIDTH : 67"
 HGT (HOOD) : 34"
 HGT (ROOF) : 53"
 HGT (TRUNK) : 35 1/2"

STANDARD SIZE CAR :

LENGTH : 17' 7"
 WIDTH : 78"
 HGT (HOOD) : 35"
 HGT (ROOF) : 54"
 HGT (TRUNK) : 35"

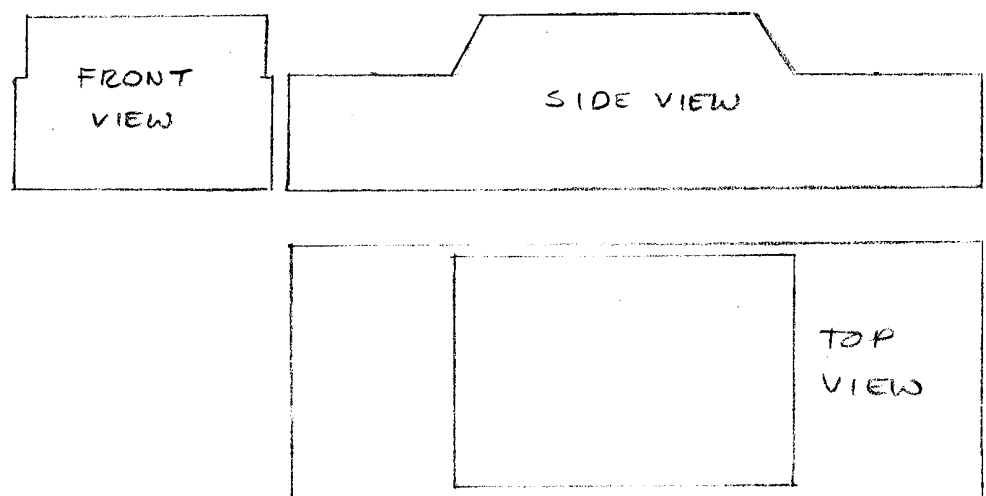
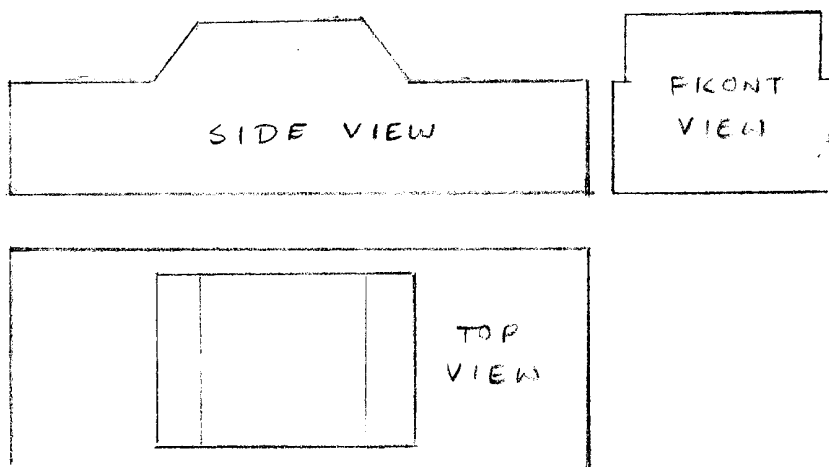

(3/16") ACTUAL SIZE OF MODEL SMALL CAR
 - WITH MAGNET IN BOTTOM
 - LABEL PAINTED ON: "AREA MODEL -
 SMALL CAR"

(3/16") ACTUAL SIZE OF MODEL STANDARD CAR
 - WITH MAGNET IN BOTTOM
 - LABEL PAINTED ON "AREA MODEL -
 STANDARD CAR"

Handwritten signature

MEASUREMENTS - SMALL CAR & STANDARD CAR
 FOR AREA MODEL - MURKIN

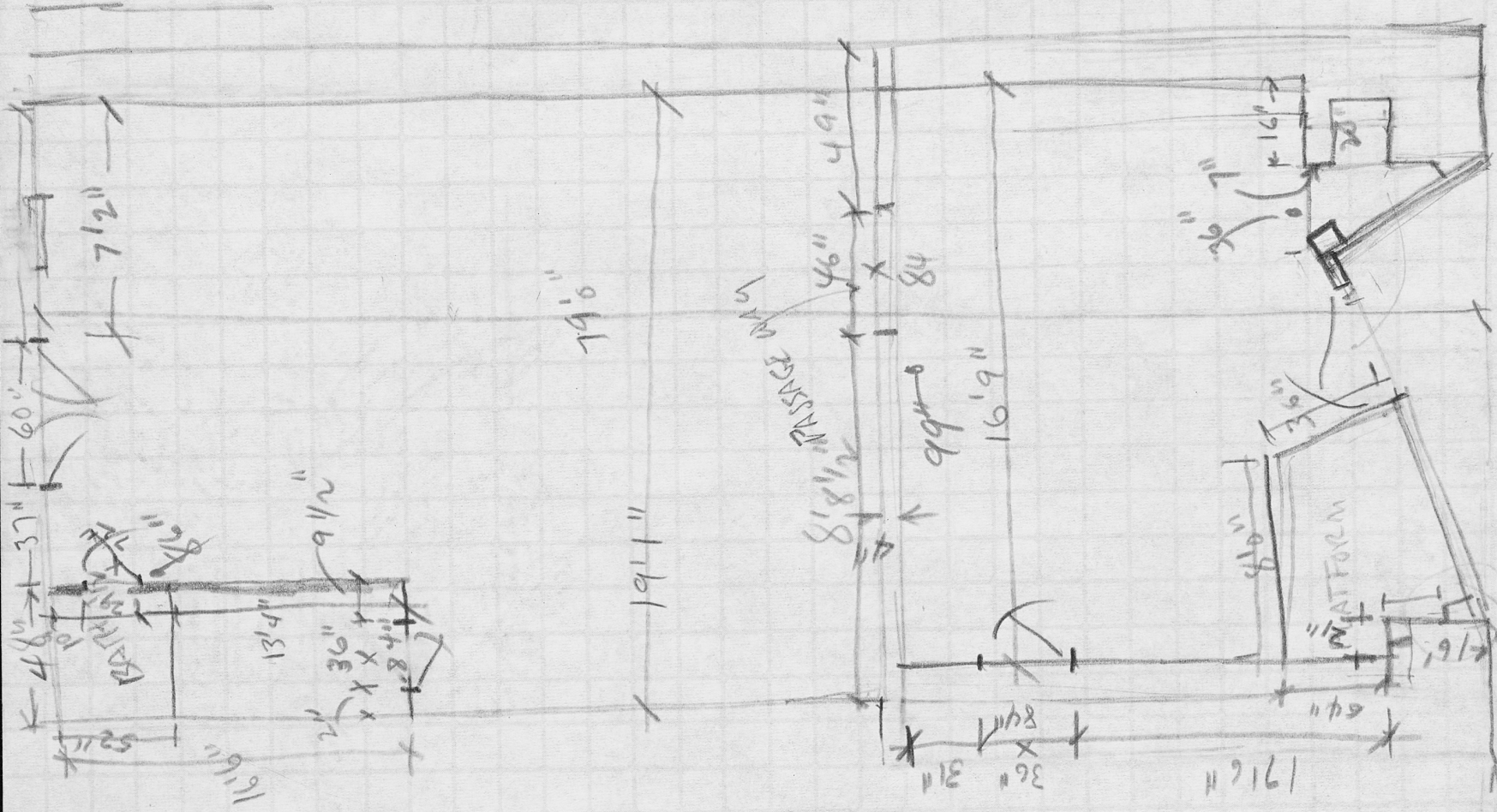

CANIPE 424

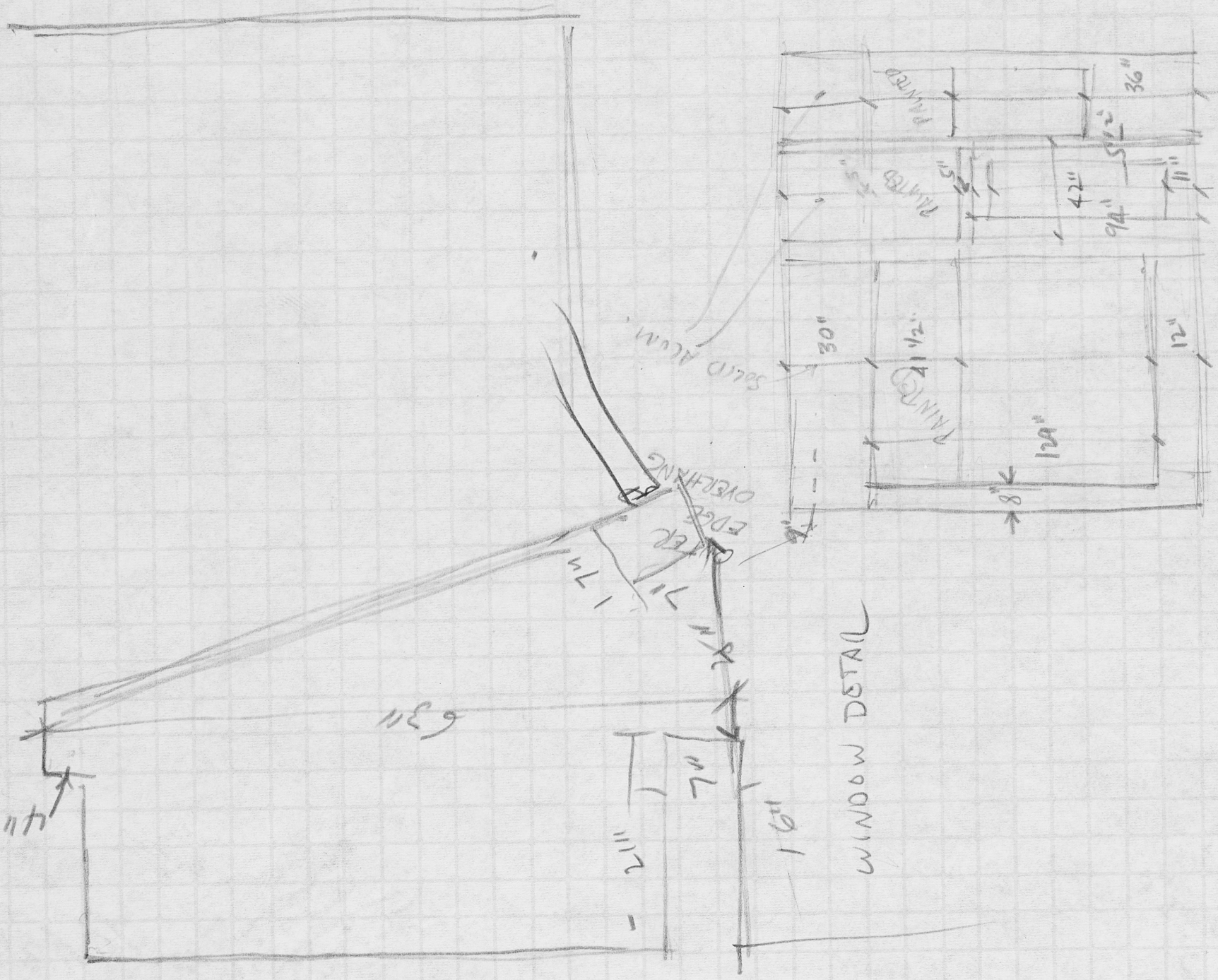

11-22-68

3.2

424 - S. MAIN ST., MEMPHIS, TENN

TOP-FLOOR PLAN: CANIPE AMUSEMENT CO.
 BOTTOM-FRONT ELEV. & DETAIL - CANIPE AMUSEMENT CO.

44-38861-5586

UNITED STATES
DEPARTMENT OF JUSTICE
FEDERAL BUREAU OF INVESTIGATION
WASHINGTON, D. C. 20535

OFFICIAL BUSINESS

NOTES AND MEASUREMENTS
Lorraine Motel Area
Memphis, Tennessee