

JAMES EARL RAY, KC 44-760-1a7-2

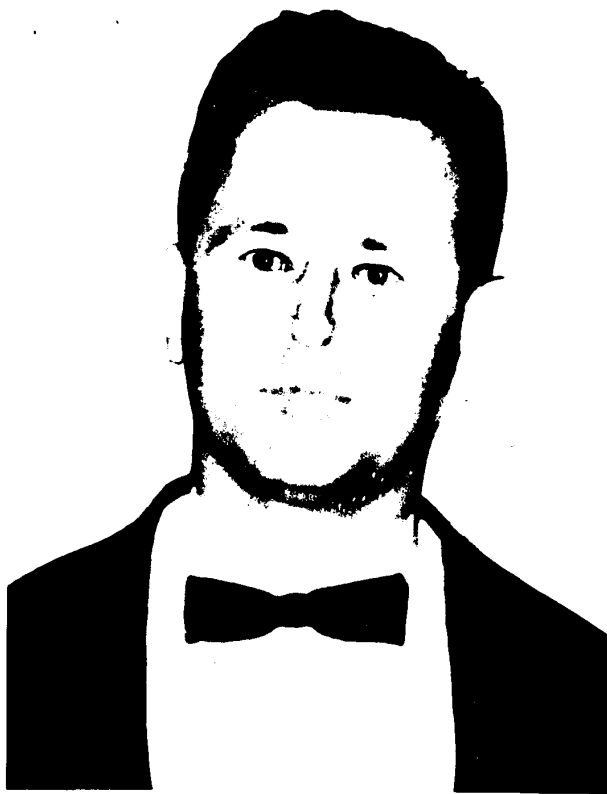

2025 RELEASE UNDER E.O. 14176

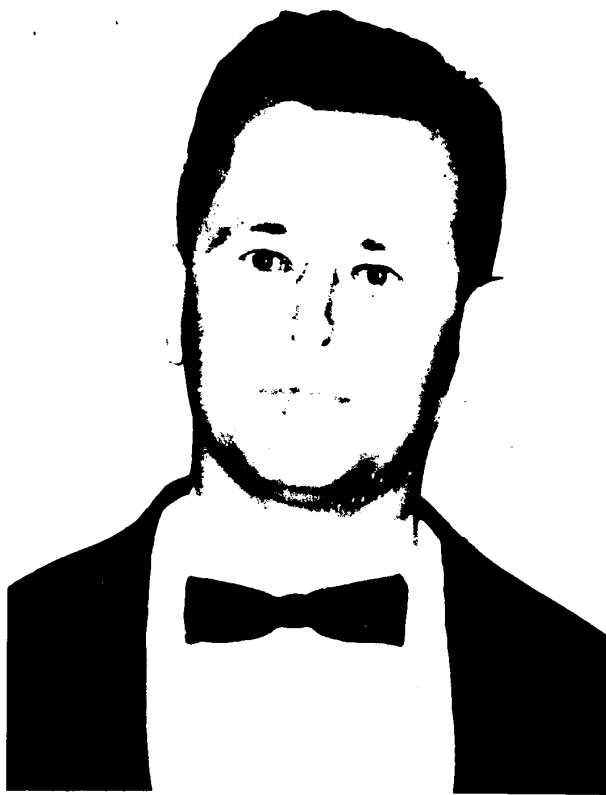

2025 RELEASE UNDER E.O. 14176

JAMES EARL RAY, <C 44-760-1a7-2

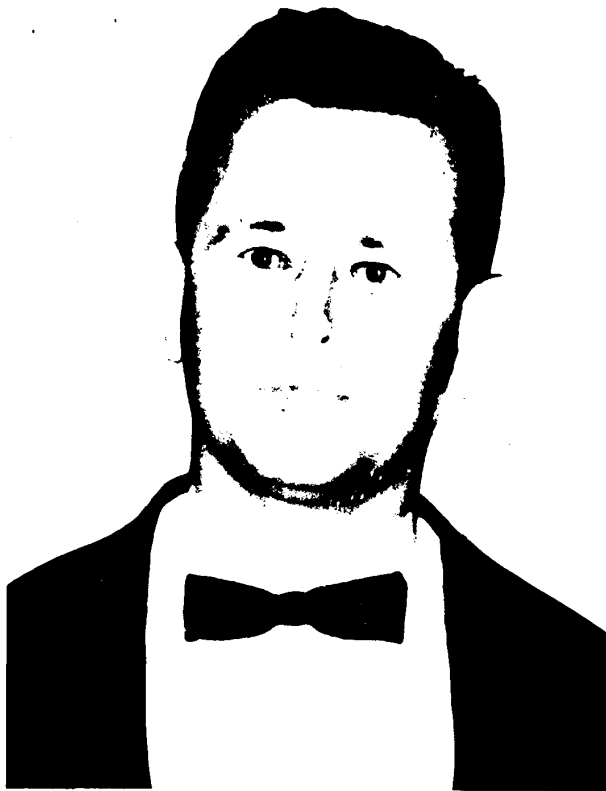

2025 RELEASE UNDER E.O. 14176

JAMES EARL RAY, KC 44-760-1a7-2



2025 RELEASE UNDER E.O. 14176

JAMES EARL RAY, KC 44-760-1a7p2





2025 RELEASE UNDER E.O. 14176

JAMES EARL RAY, KC 44-760-1a7-2



2025 RELEASE UNDER E.O. 14176

JAMES EARL RAY, KC 44-760-1a7-2



2025 RELEASE UNDER E.O. 14176

JAMES EARL RAY, (C 44-760-1a7-2



2025 RELEASE UNDER E.O. 14176

File No. 44-760-1A7 (3)

Date Received 7/68

From Bew  
(NAME OF CONTRIBUTOR)

1st St  
(ADDRESS OF CONTRIBUTOR)

(CITY AND STATE)

By Mail  
(NAME OF SPECIAL AGENT)

To Be Returned  Yes  No

Receipt given  Yes  No

**Description:**

Photos + neg. of James  
Earl Ray with eyes  
closed





2025 RELEASE UNDER E.O. 14176

**ERIC STARVO GALT,  
HARVEY LOWMYER,  
JOHN WILLARD**

White Male

Date of Birth:  (not verified)

5'8" - 5'11"

160 - 175 pounds

Medium Build

Brown Hair - Brush Cut

Eyes - Blue, or Green, or Hazel

Clean Shaven



197

3



2025 RELEASE UNDER E.O. 14176

JAMES EARL RAY  
KC 44-760-1a7-3



2025 RELEASE UNDER E.O. 14176

JAMES EARL RAY  
KC 44-760-1a7p3



2025 RELEASE UNDER E.O. 14176

JAMES EARL RAY  
KC 44-760-1a7p3





2025 RELEASE UNDER E.O. 14176

JAMES EARL RAY  
KC 44-760-1a7p3



2025 RELEASE UNDER E.O. 14176

JAMES EARL RAY  
KC 44-760-1a7-p3



2025 RELEASE UNDER E.O. 14176

JAMESEARL RAY  
KC 44-760-1a 7p3



2025 RELEASE UNDER E.O. 14176

JAMES EARL RAY  
KC 44-760-1a7p3





2025 RELEASE UNDER E.O. 14176

JAMES EARL RAY  
KC 44-760-1a7-3



2025 RELEASE UNDER E.O. 14176

JAMES EARL RAY KC 44-760-1a7-3

2025 RELEASE UNDER E.O. 14176



2025 RELEASE UNDER E.O. 14176

JAMES EARL RAY

KC 44-760-1a7-3



2025 RELEASE UNDER E.O. 14176

JAMES EARL RAY KC 44-760-1a7-3





2025 RELEASE UNDER E.O. 14176

JAMES EARL RAY, KC 44-760-1a7p3



2025 RELEASE UNDER E.O. 14176

JAMES EARL RAY, KC 44-760-1a7-3



2025 RELEASE UNDER E.O. 14176

JAMES EARL RAY, KC44-760-1a7-3



2025 RELEASE UNDER E.O. 14176

File No. 44-760-1A T (4)

Date Received 6/6/68

From James Garner, Security Dept  
(NAME OF CONTRIBUTOR)

S.W. Bell Telephone Co.  
(ADDRESS OF CONTRIBUTOR)

Kansas City, Mo.  
(CITY AND STATE)

By Ray Homesby  
(NAME OF SPECIAL AGENT)

To Be Returned  Yes  
 No

Receipt given  Yes  
 No

**Description:**

Copy of toll charges  
made on phone of K. Rosenberg,  
5438 Skyline Drive, Shawnee  
Mission, Kan. 4/19/68 - 5/19/68



KEEP ATTACHED TO RESUME  
NO. 100-200-100-100

2025 RELEASE UNDER E.O. 14176

57

DATE *7.30.54* *S-1 M... - names held*  
*appt to ml dup. by JB 5-6-64*

FLM W

W PAY

MS	9.33	108	11	9.33	5.27														
AC																			
IZ																			
DA																			
LD	<i>54.29</i>	<i>ATC</i>	<i>6.04</i>	K ROSENBERG				CO2	5355	999									
OC	<i>63.62</i>			5438 SKYLINE DR				0119	0	45									
BL	<i>79.44</i>			SHAWNEE MSN				KS66205			APR 19 68								
TL	<i>103.03</i>																		

*5-21 cut*

DATE	MIN	T	C	AREA	TELEPHONE NUMBER	PLACE CALLED	AMOUNT	REEL NO	CT	Cd #	
					SEE ENCLOSED STATEMENT						

*245 - teller no pay*

*DECL*

*9.33 03*  
*34.00*  
*64.03*

FOLLOW UP	
<i>5-6</i>	<i>3-27</i>
<i>5-20 cut</i>	
T TYPE	
OPR	TSP
TKT D	ANI ONI
1	NCPD A /
2	3RD# B S
3	CRCD C T
4	COLL U
5	ENTR E V
9	MISC (NONE)
	DDD 1 0
C (CLASS)	
K - STA DAY	
S - STA EVENING	
B - STA NIGHT	
9 - STA LATE NIGHT	
L - PER DAY	
C - PER NIGHT	
A - CRD APPLIED	
R - RECHARGO CALL	
BLANK - KEY P. TKT.	
& ADD ONE MINUTE	

\* state tax applies \* dialed calls