

SAN DIEGO COUNTY

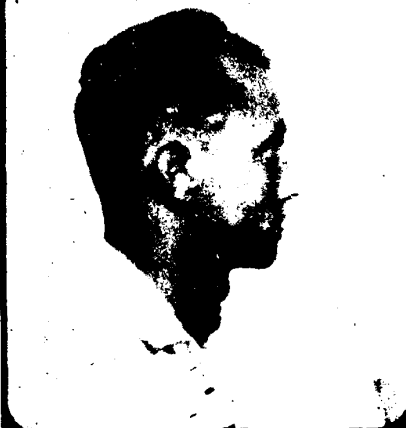

188737112111

SAN DIEGO COUNTY



Harvey E. Lohmeyer,
taken 1958.

SD 44-387-126

47e 44-1987-1A-59

SAN DIEGO COUNTY



16873711211

SAN DIEGO COUNTY



Harvey E. Lohmeyer
taken, 1958

SD 44-387-1A(7)

472 44-1987-1A-59

File No. 44-1987-1A-60

Date Received 4-15-68

From CG
(NAME OF CONTRIBUTOR)

(ADDRESS OF CONTRIBUTOR)

(CITY AND STATE)

By ME
(NAME OF SPECIAL AGENT)

To Be Returned Yes No

Receipt given Yes No

Description:

1 Roll exposed
undeveloped film
1 Reel of recorded tape

ALL INFORMATION CONTAINED
HEREIN IS UNCLASSIFIED *on this envelope*
DATE 10/25/01 BY SP1 CLK/ESD

Envelope empty when reviewed

*Rec'd copy str to ME 4/12/68
returned CG, 4/23/68 mms*

60

Make 1A -
rec'd with to me
Bureau Airtel 4/12/68

Enclosures to Airtel to SAC, Memphis dated
4/12/68

Re: MURKIN

Bureau (44-38861)

88

"FLAG-TAGS"®
Stry-Lenkoff Co.
Louisville, Ky.

FT. 35
PRINTED IN U.S.A.

"FLAG-TAGS"®
Stry-Lenkoff Co.
Louisville, Ky.

FT. 35
PRINTED IN U.S.A.

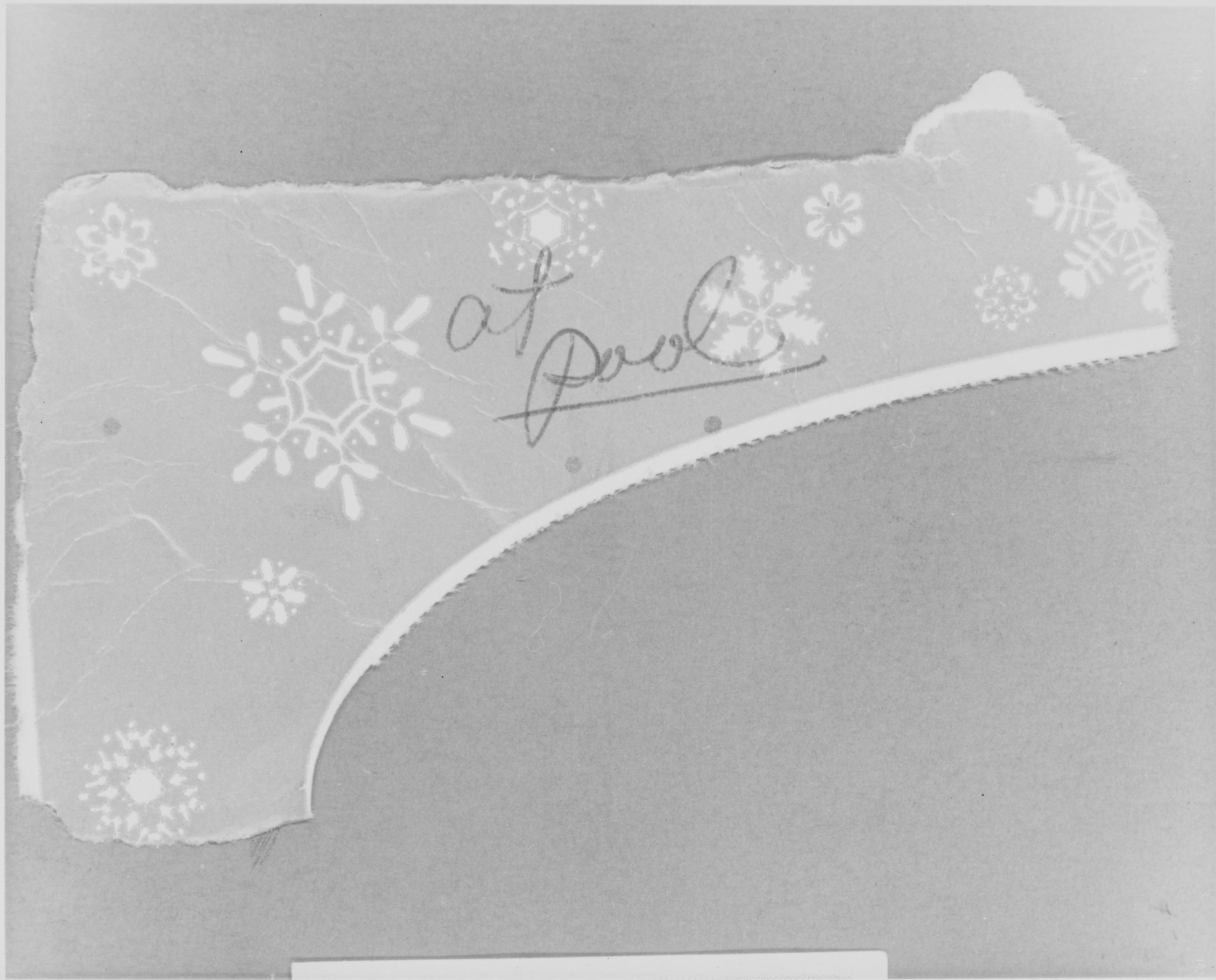

at Paul



FBI
LABORATORY

George & Anita Katymenok
1535 Lawrence
Apt 6
Akron, Ohio

My
George & Anita Katymovich
1535 Lawrence
Apt 4
Akron, Ohio



2025 RELEASE UNDER E.O. 14176



2025 RELEASE UNDER E.O. 14176

10 Day
Ginger & Anita Katsyurinkel
1535 Sevenson
Apt 6
Berkeley
Alkalimbe

100g
Ginger & Anita Katzman
1535 Seaman
Arlington
Arlington
Arlington

EN
857 WILLOW
(WRIGHT) WOOD
lovely Contemporary
on level 72' 1st 2 Brs. PLUS glass
walled 24' long. Beautiful stone
work & papete. All kitchen
ins. (FOR THE 300's) 4 acres grass
valley back of house for baseball
cemetery & "Hobby & Indian"
Polca Lake City PG 7-3161

12621 MILBANK
3, DEN, 3 BA., POOL
OPEN SUN. Be in by Xmas! N. of
Moorpark, by Whitsett. \$44,950
4 BR., ATRIUM, POOL
Rustic Mod. Hi-titched Rr., Liv. rm.
Big Bit-in Kit. Crpts., Drapes. Re-
frig. Air. \$40,950 10% dn. N.H.
CARLTON SHAW Realty ST. 8-7631

herman Oaks
TH YR. IN SH...

NEW
3 & 4 Bd
huge room
big kitchen
wall. Fr
Walk to
T462
Pat-Mar

OPR

COMPANY
DUCTIONEERS/REALTORS
1012 S. HILL, OCEANSIDE

**OCEANFRONT
HIDEAWAY**
White Surf breaking over rocks
on to white sandy beach.
Magnificent Coastline View
Immaculate 2 bedroom & den
Large Living Room opens
to Sundeck.
PRIVATE ENTRY Gates
Opening to Lush, Secluded Patio
Nothing comparable in
Laguna Beach at
\$125,000
GALLY HALLBERG
E

ins
dows
'61. Lit
950. OF
AUM
385 N. C

EXCEPT
homé
panor
bedr
larg

shop. \$1
HILLER REALTY
Bldg., Yucalpa, Ca
* BY OWNER. 4 Bdrm., 1 1/2 bath
carpet. FHA. 5 1/4% \$2800 dn. \$17,200
full pr. 714/797-5644
SUN Park #15 rm. 2 bath. Patio.
FA heat. Fine view. 714/797-3637

VINA
2-2406 ORANGE COUNTY 4856

4785

Dusty
MANSION
(2547 Sq. Ft.)

DRAMATIC ATRIUM ENTRY
this QUALITY BUILDING
BEDROOM

park. Pr. ent.
Easy park'g. NO.

★ \$14 WEEK UP JUMBO
6326 LEXINGTON

D. TERR.
UNIT
★ \$15 WK. UP. SMART BACK
626 SO. ALVARADO

\$15 wk. Pri. vu. hm. QUIET, sun
Shwr./ent. NO.1-6444, wknd. (A
Wkdas.).

\$15 wk. Lovely rms. w/ktnt., en
refs., pkg. 923 S. Normandle 384-0

\$15 wk. Lovely room in pri. hor
Pri. bath. Reseda area. 342-0

LINED
451-5055

★ \$16 wk. up. Dix. Studio
529 S. FIGUEROA

wk. Sunset Strip. Kitch., P
View. Utills. pd. 65

enny, Quiet, adl.
251 Vine

shop. \$1-
HILLER REALTY
Bldg., Yucaipa, Ca
★ BY OWNER. 4 Bdrm., 1 1/2 ba.
carpet. F.M.A. 5 1/4% \$2800 dn. \$17,200
full pr. 714/797-5644
SUN Park #1 5 rm., 2 bath. Patio.
FA heat. Fine view. 714/797-3637

VINA
2-2406

ORANGE COUNTY 485

4785

Dusty
MANSION
(2547 Sq. Ft.)

DRAMATIC ATRIUM ENTRY
to this QUALITY BUILT
BEDROOM

★ 14 WEEK UP JUMBO
6326 LEXINGTON

★ \$15 WK. UP. SMART BACK
626 SO. ALVARADO

\$15 wk. Pri. vu. hm. QUIET, sun
Shwr./ent. NO.1-6444, wknd. (A.
Wkdas.)

\$15 wk. Lovely rms. w/ktnt., era
refs., pks. 923 S. Normandie 384-0
\$15 wk. Lovely room in pri. hor
Pri. bath. Reseda area. 342-0

★ \$16 wk. up. Dix. Studio
529 S. FIGUEROA

Sunset Strip. Kitch., pr
View. Utills. pd. 65
unny, Quiet, adj.
2951 Vine
Opp

LINED
451-8055

est

D. TERR.
UNIT

TO 5
P.M.
TMENT

ehouse
ive

est

EN...
8579 WILLOW...
(WRIGHTWOOD...
lovely Contemporary...
on level 22'... 3 Brs. PLUS glass
walled 24'... Beautiful stone
work & panels... all kitchen fit-
ins. (FOR THE... 4 acres grass-
y valley back of house for baseball,
tennis & "Golfy & Indy")...
Solca Lake... PG. 7-3161

12621 MIEBANK
3, DEN, 3 BA., POOL
OPEN SUN. Be. In by Xmas! N. of
Moorpark, W. Whitsett. \$44,950
4 BR., ATRIUM, POOL
Rustic Mod. Hi-tched Rr., L.V. rm.
Big Bt-in Kit. Crpts., Drapes, Re-
frig. Afr. \$40,950 10% dn. N.H.
CARLTON SHAW Realty ST. 8-7631
herman Oaks

NEW
3 & 4 Bd
huge room
710 kitchen
avail. Fr
Walk to
T462
Pal-Mar

TH YR. IN S...
ALL

COMPANY
CONSTRUCTIONERS/REALTORS
1012 S. HILL, OCEANSIDE

**OCEANFRONT
HIDEAWAY**

White Surf breaking over rocks
on to white sandy beach.
Magnificent Coastline View
Immaculate 2 bedroom & den
Large Living Room opens
to Sundeck.
PRIVATE ENTRY Gates
Opening to Lush, Secluded Patio
Nothing comparable in
Laguna Beach at
\$125,000
ALLY HALLBERG
E...

inc...
dow...
'61. LI...
950. O...
AUM
385 N. C.

EXCEPT...
home...
gener...
Seal...
larg...
m...

See Next Section