

(Title) _____

1a ⁽¹⁾ thru 1a ⁽¹²⁾ Subsection (File No.) _____

⁽¹³⁾ 4-25-68 ⁽¹³⁾ Waiver of Rights form re. Irvia Latham

4-25-68 ⁽¹⁴⁾ Interview log re Irvia Latham

4-25-68 ⁽¹⁵⁾ Fingerprint card re Irvia Latham

4-26-68 ⁽¹⁶⁾ 2 photos of James Earl Ray

4-30-68 ⁽¹⁷⁾ Photos taken by a woman companion of subject in the Fall of 1967

5-6-68 ⁽¹⁸⁾ Photos of James Earl Ray taken in 1967

5/10/68 ⁽¹⁹⁾ Anonymous Handwritten letter & envelope sent to Omaha Office - dated 4/26/68

5/14/68 ⁽²⁰⁾ 4 Photos of laundry marks placed on laundry of James Earl Ray

Disposition.

7A ⁽¹⁹⁾ Sent to Bu 4/30/68 Jip - returned 5/30/68 KAS

44-310-10

SEARCHED _____	INDEXED _____
SERIALIZED <u>4</u>	FILED <u>4</u>
APR 25 1968	
FBI - OMAHA	

13

44-310-1A (19)

2025 RELEASE UNDER E.O. 14176

44-310-1A (19)

2025 RELEASE UNDER E.O. 14176

44-38861 JK Q302



2025 RELEASE UNDER E.O. 14176

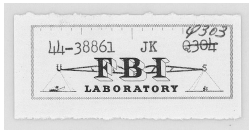

2025 RELEASE UNDER E.O. 14176

File No. 44-310-1A (17)

Date Received 4-27-68

From Bureau
(NAME OF CONTRIBUTOR)

(ADDRESS OF CONTRIBUTOR)

(CITY AND STATE)

By Mail
(NAME OF SPECIAL AGENT)

To Be Returned Yes No

Receipt given Yes No

Description:

Photos taken by
a woman companion
of subject in the
Fall of 1967



2025 RELEASE UNDER E.O. 14176

James Earl Ray

44-310- 1A (17)



2025 RELEASE UNDER E.O. 14176

James Earl Ray

44-310-1A (17)



2025 RELEASE UNDER E.O. 14176

James Earl Ray

44-310-1A (17)



2025 RELEASE UNDER E.O. 14176

James Earl Ray

(photo taken by woman companion
in fall of 1967).

44-310-7A (17)



2025 RELEASE UNDER E.O. 14176

James Earl Ray

44-310-1A (17)



2025 RELEASE UNDER E.O. 14176

James Earl Ray

44-310-1A (17)

File No. 44-310-1A (1)

Date Received 4-26-68

From Kansas City
(NAME OF CONTRIBUTOR)

(ADDRESS OF CONTRIBUTOR)

(CITY AND STATE)

By mail
(NAME OF SPECIAL AGENT)

To Be Returned Yes
 No

Receipt given Yes
 No

Description:

2 photos of James Earl Ray

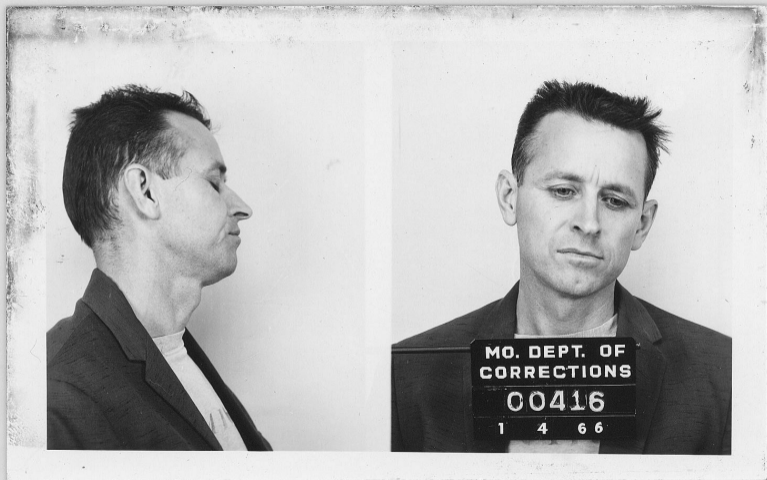

2025 RELEASE UNDER E.O. 14176

JAMES EARL RAY

44-310-1A (16)

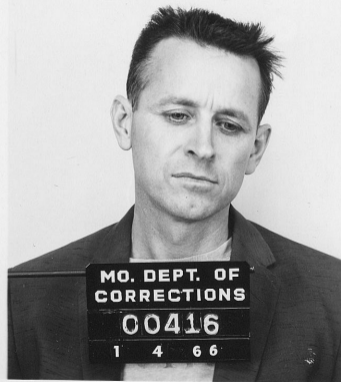
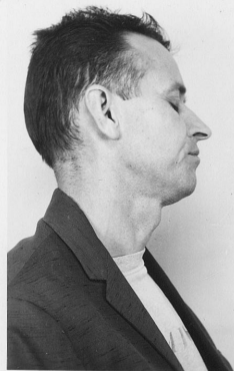

2025 RELEASE UNDER E.O. 14176

JAMES EARL RAY

44-310-1A (16)

File No. 44-310-1A ⁽²⁰⁾

Date Received 5-14-68

From Bureau
(NAME OF CONTRIBUTOR)

(ADDRESS OF CONTRIBUTOR)

(CITY AND STATE)

By Mail
(NAME OF SPECIAL AGENT)

To Be Returned Yes No

Receipt given Yes No

Description:

4 Photos of laundry marks placed on shirt + bed linen for James Earl Ray while using the name of Eric Starvo Galt.



2025 RELEASE UNDER E.O. 14176

44-310-1A (20)

2025 RELEASE UNDER E.O. 14176

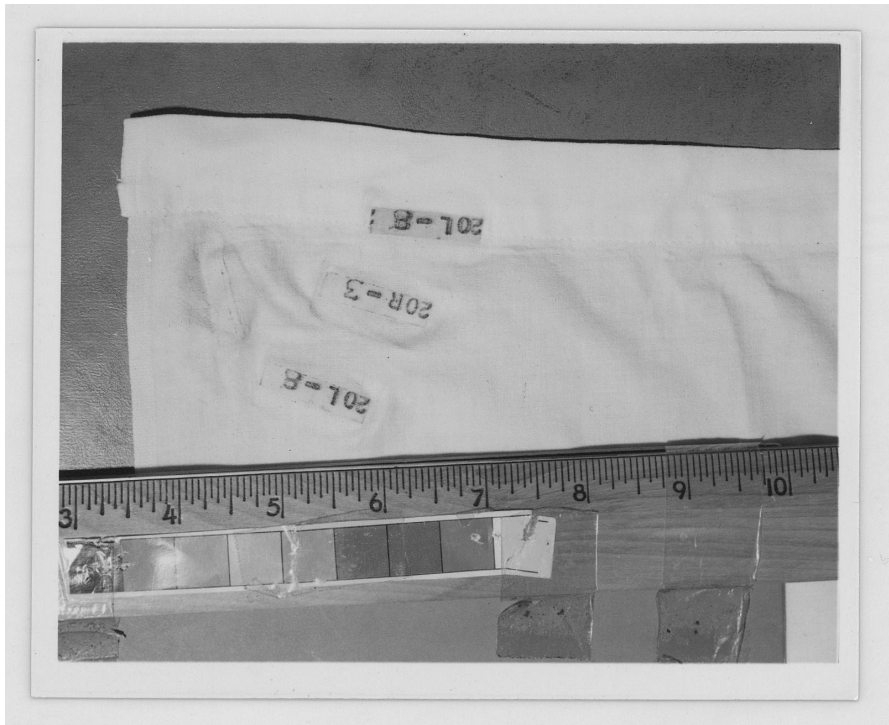

2025 RELEASE UNDER E.O. 14176

44-310-1A⁽²⁰⁾

2025 RELEASE UNDER E.O. 14176

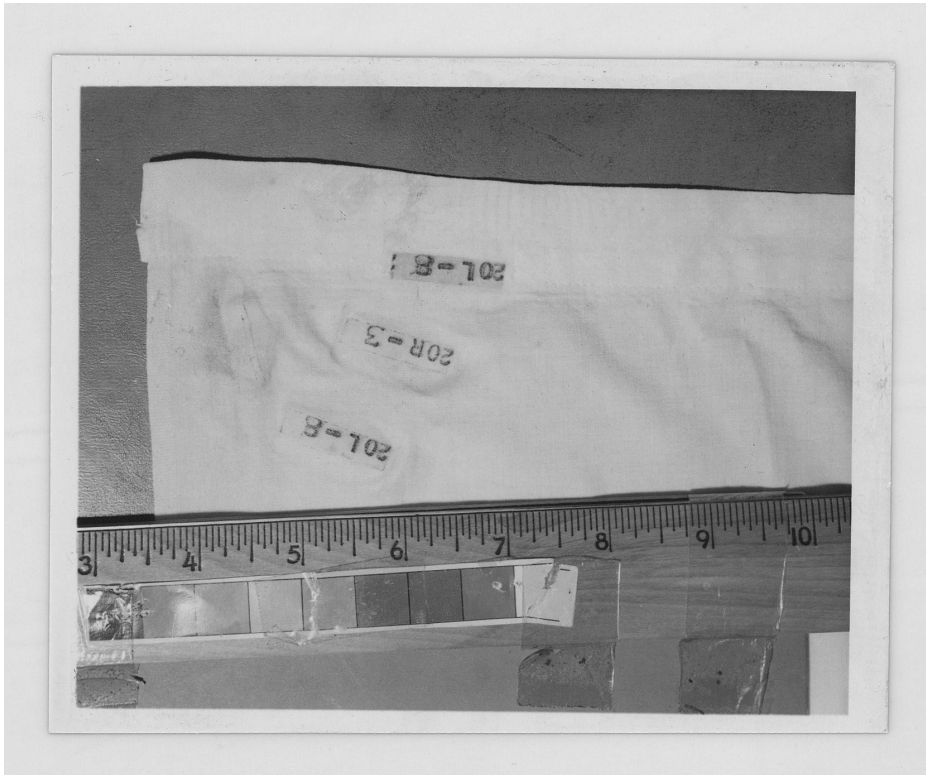

2025 RELEASE UNDER E.O. 14176

44-310 - 1A (20)

2025 RELEASE UNDER E.O. 14176

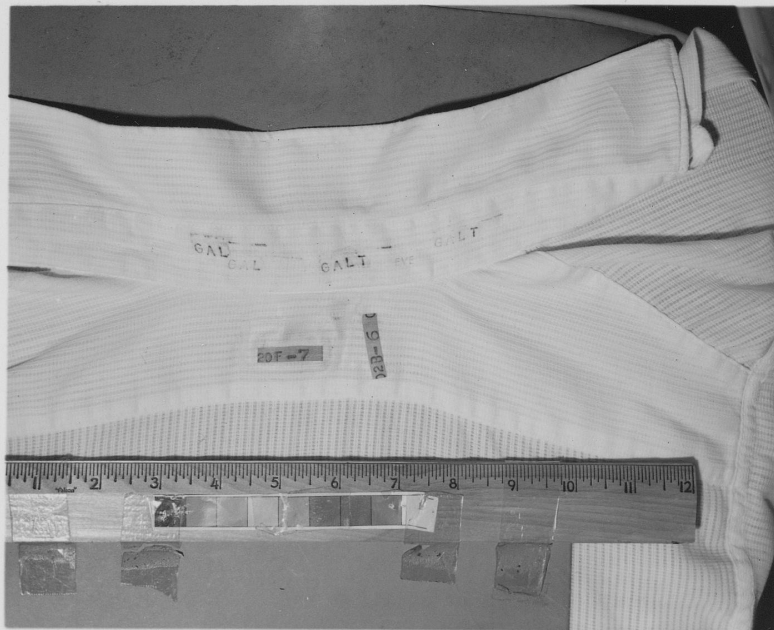

2025 RELEASE UNDER E.O. 14176

44-310-1A ⁽²⁰⁾

2025 RELEASE UNDER E.O. 14176

File No. 44-310-1A ⁽¹⁸⁾

Date Received 5-4-68

From Bureau
(NAME OF CONTRIBUTOR)

(ADDRESS OF CONTRIBUTOR)

(CITY AND STATE)

By Mail
(NAME OF SPECIAL AGENT)

To Be Returned Yes
 No

Receipt given Yes
 No

Description: Photos of James
Earl Ray taken in
1967



2025 RELEASE UNDER E.O. 14176

James Earl Ray

44-310-1A (18)

44-310-1A (18)



2025 RELEASE UNDER E.O. 14176

James Earl Ray

44-310-1A⁽¹⁸⁾



2025 RELEASE UNDER E.O. 14176

James Earl Ray

44-310-1A⁽¹⁸⁾



2025 RELEASE UNDER E.O. 14176

James Earl Ray

44-310-1A⁽¹⁸⁾



2025 RELEASE UNDER E.O. 14176

James Earl Ray

44-310-1A (18)

File No. 44-310-1A⁽¹⁹⁾

Date Received 5-3-68

From Oklahoma City
(NAME OF CONTRIBUTOR)

(ADDRESS OF CONTRIBUTOR)

(CITY AND STATE)

By Mail
(NAME OF SPECIAL AGENT)

To Be Returned Yes No

Receipt given Yes No

Description: One Photo of Robert Dale Porter



2025 RELEASE UNDER E.O. 14176

ROBERT DALE PORTER

DPOB [redacted], Clarinda, Iowa

HT. 6'

WT. 175

Eyes Blue

Hair Gray. in crew cut

Soc.Sec.# [redacted]

Tattoos "BETO" back right hand
"Sufrendo Es Mi Destino"
back right hand
"MOM" and "DAD" left outer
forearm, Air Force wingx
with "AAF" above on left bice

Wears glasses

44-310-1A (19)

19

File No. 44-310-1A

Date Received 5-9-68

From Bureau
(NAME OF CONTRIBUTOR)

(ADDRESS OF CONTRIBUTOR)

(CITY AND STATE)

By Mail
(NAME OF SPECIAL AGENT)

To Be Returned Yes No

Receipt given Yes No

Description: Photos of James
Carl Ray

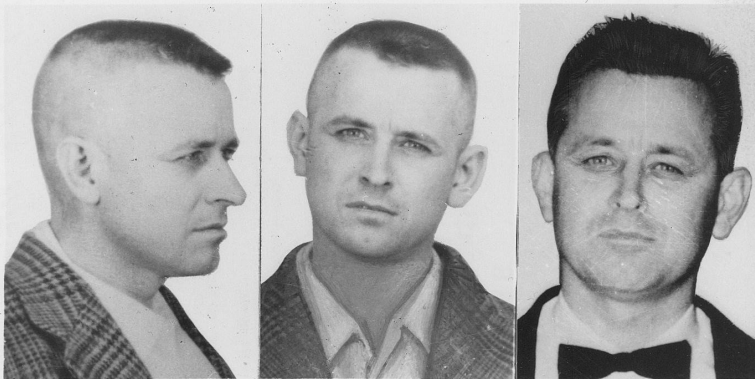

JAMES EARL RAY
FBI No. 405,942 G

JAMES EARL RAY

FBI No. 405,942 G

CIVIL RIGHTS - CONSPIRACY
INTERSTATE FLIGHT - ROBBERY

F.P.C.: 16 M 9 U 000 12

M 4 W 101

Photographs on left taken 1960, other taken 1968

DESCRIPTION

AGE: 40, born March 10, 1928, Alton, Illinois

HEIGHT: 5' 10"

EYES: blue

WEIGHT: 163 to 174 pounds

COMPLEXION: medium

BUILD: medium

RACE: white

HAIR: brown, possibly cut short

NATIONALITY: American

OCCUPATIONS: baker, color matcher, laborer

SCARS AND MARKS: small scar on center of forehead and small scar on palm of right hand

REMARKS: noticeably protruding left ear; reportedly is a lone wolf; allegedly attended dance instruction school; has reportedly completed course in bartending

44-310-1A (19)

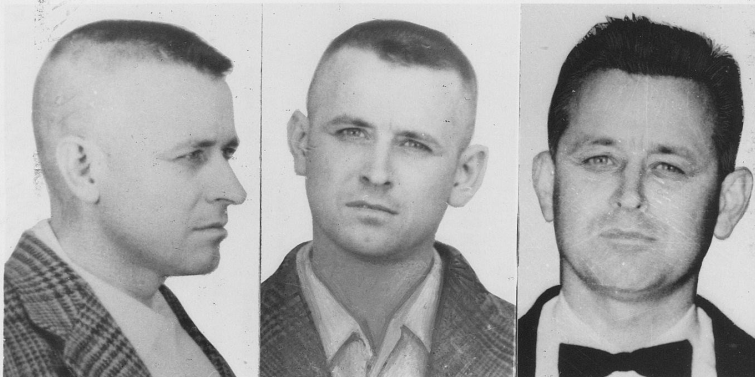

JAMES EARL RAY
FBI No. 405,942 G