

File No. 44/561-1A 13

Date Received 4-15-68

From r/s Bureau
(NAME OF CONTRIBUTOR)

(ADDRESS OF CONTRIBUTOR)

(CITY AND STATE)

By _____
(NAME OF SPECIAL AGENT)

To Be Returned Yes
 No

Receipt given Yes
 No

Description:

*2 sets of artists conceptions
2 different views*



2025 RELEASE UNDER E.O. 14176

SZ 44-561-1A¹³

Description of subject
from Birmingham:

White

Male

Age 36

5'8" - 5'10"

150 - 160 lbs.

Medium complexion

Dark hair (probably brown)



2025 RELEASE UNDER E.O. 14176

SI 44-561-1A13

Description of subject
from Birmingham:

White

Male

Age 36

5'8" - 5'10"

150 - 160 lbs.

Medium complexion

Dark hair (probably brown)



2025 RELEASE UNDER E.O. 14176

ST 44-561-1A¹³

Description of subject
from Birmingham:

White

Male

Age 36

5'8" - 5'10"

150 - 160 lbs.

Medium complexion

Dark hair (probably brown)



2025 RELEASE UNDER E.O. 14176

SJ 44-561-1A13

Description of subject
from Birmingham:

White

Male

Age 36

5'8" - 5'10"

150 - 160 lbs.

Medium complexion

Dark hair (probably brown)



2025 RELEASE UNDER E.O. 14176

SI 44-561-1A¹³

Description of subject
from Birmingham:

White

Male

Age 36

5'8" - 5'10"

150 - 160 lbs.

Medium complexion

Dark hair (probably brown)



2025 RELEASE UNDER E.O. 14176

SI 44- 561-1A13

Description of subject
from Birmingham:

White

Male

Age 36

5'8" - 5'10"

150 - 160 lbs.

Medium complexion

Dark hair (probably brown)



2025 RELEASE UNDER E.O. 14176

SI 44-561-1A13

Description of subject
from Birmingham:

White

Male

Age 36

5'8" - 5'10"

150 - 160 lbs.

Medium complexion

Dark hair (probably brown)

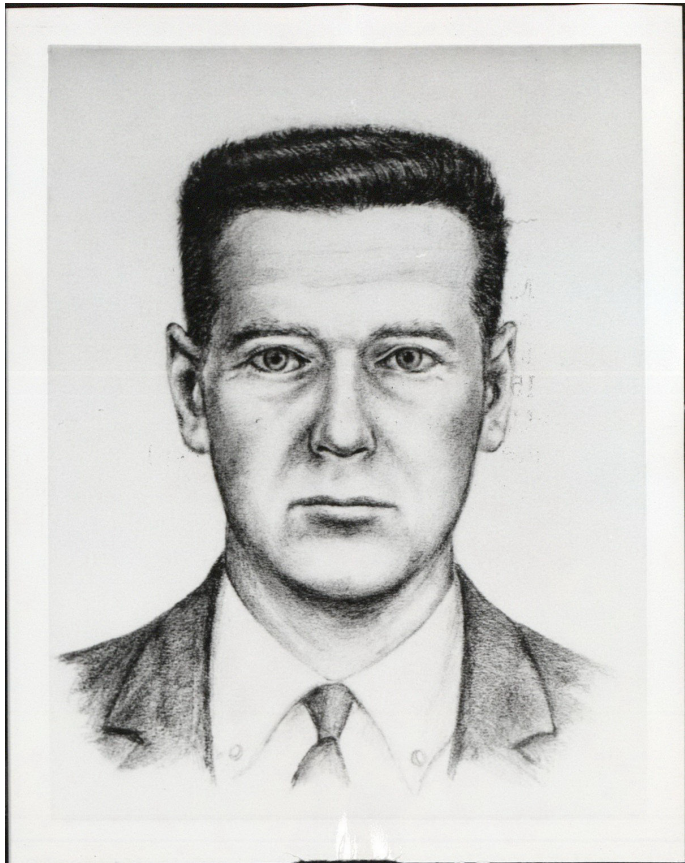

2025 RELEASE UNDER E.O. 14176

SI 44-561-1A¹³

Description of subject
from Birmingham:

White

Male

Age 36

5'8" - 5'10"

150 - 160 lbs.

Medium complexion

Dark hair (probably brown)

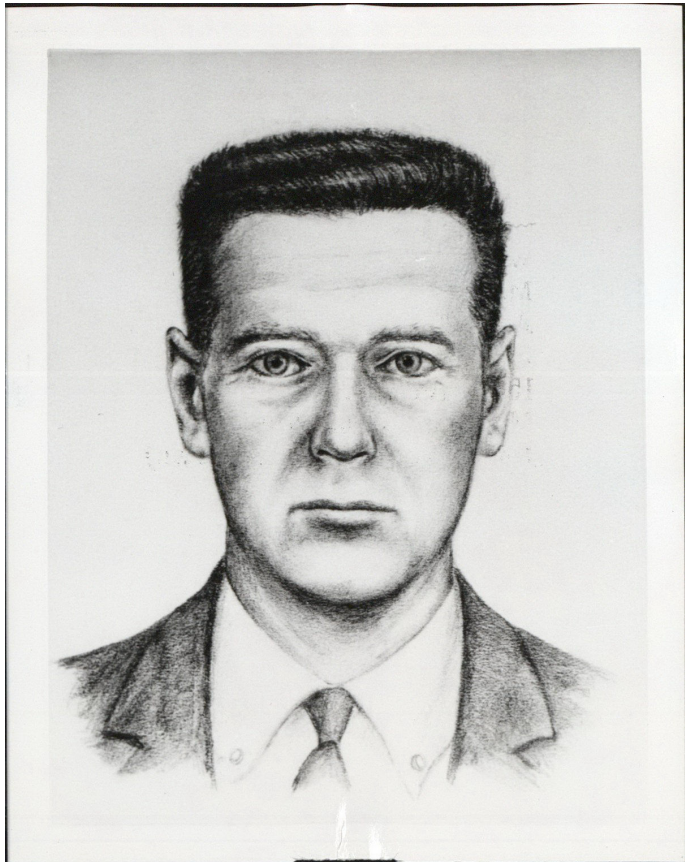

2025 RELEASE UNDER E.O. 14176

SI 44-561-1A¹³

Description of subject
from Birmingham:

White

Male

Age 36

5'8" - 5'10"

150 - 160 lbs.

Medium complexion

Dark hair (probably brown)



2025 RELEASE UNDER E.O. 14176

SI 44-561-1A³

Description of subject
from Birmingham:

White

Male

Age 36

5'8" - 5'10"

150 - 160 lbs.

Medium complexion

Dark hair (probably brown)

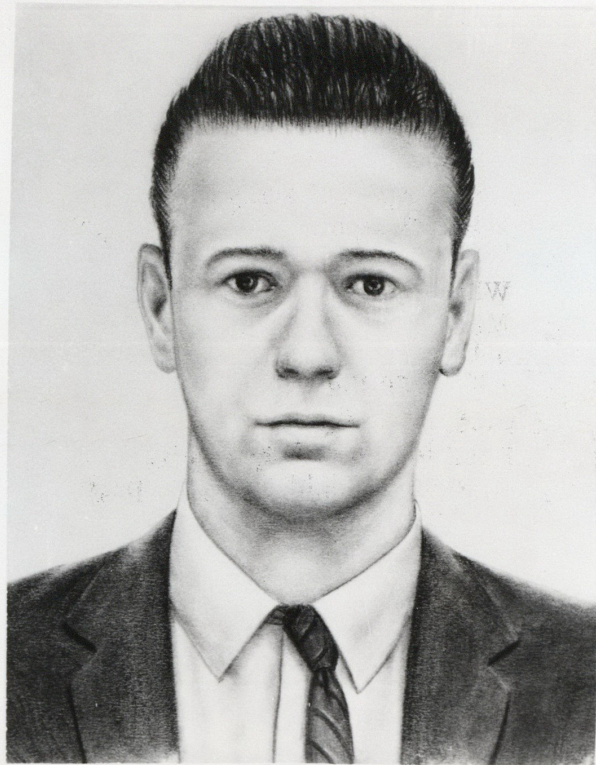

2025 RELEASE UNDER E.O. 14176

SI - 44-561-1A13

Description of subject
from Memphis

White

Male

5'11"

160 - 170 lbs.

Medium Build

Dark brown or black hair;
combed straight back, no part.



2025 RELEASE UNDER E.O. 14176

SI 44-561-1A17

Description of subject
from Memphis

White

Male

5'11"

160 - 170 lbs.

Medium Build

Dark brown or black hair;
combed straight back, no part.

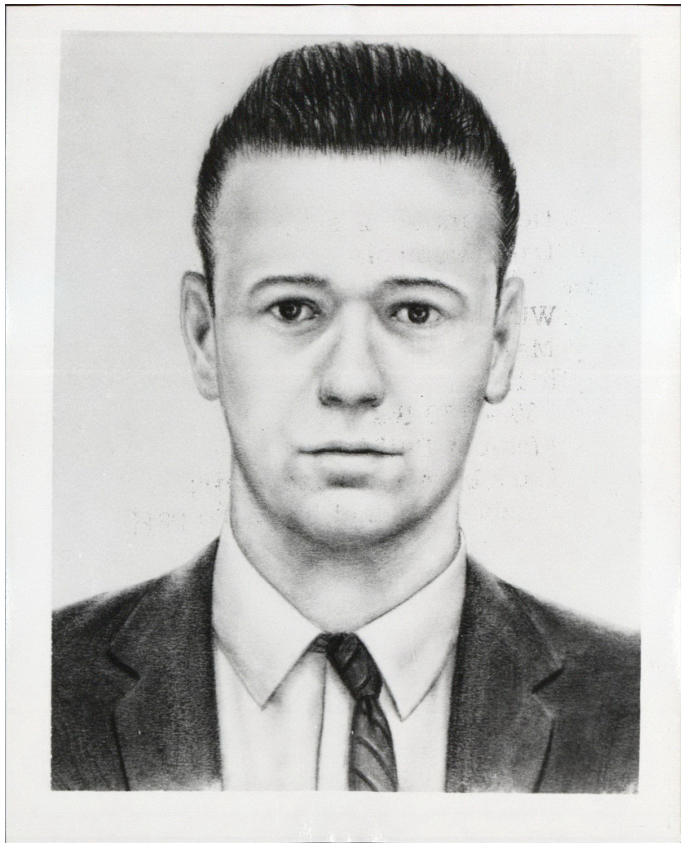

2025 RELEASE UNDER E.O. 14176

SI 44-561-1A¹³

Description of subject
from Memphis

White

Male

5'11"

160 - 170 lbs.

Medium Build

Dark brown or black hair;
combed straight back, no part.

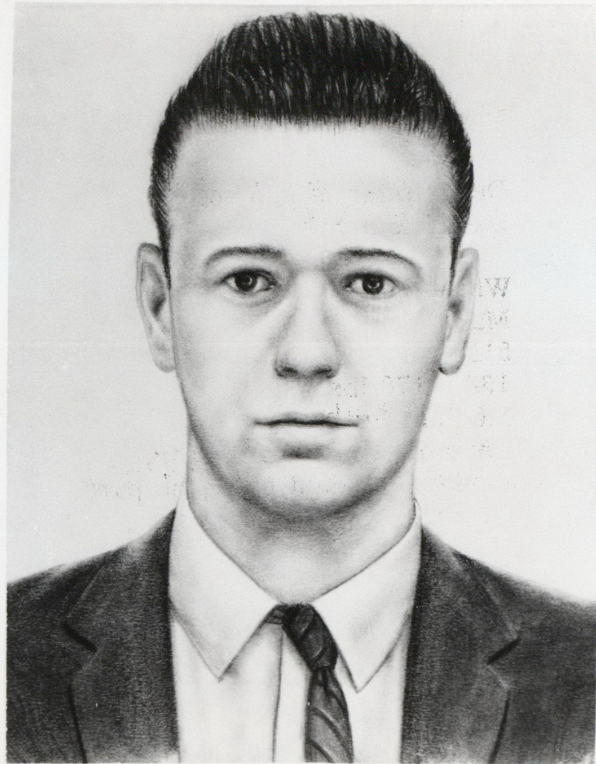

2025 RELEASE UNDER E.O. 14176

SI44-561-1A¹³

Description of subject
from Memphis

White

Male

5'11"

160 - 170 lbs.

Medium Build

Dark brown or black hair;
combed straight back, no part.



2025 RELEASE UNDER E.O. 14176

SI 44-561-1A13

Description of subject
from Memphis

White

Male

5'11"

160 - 170 lbs.

Medium Build

Dark brown or black hair;
combed straight back, no part.

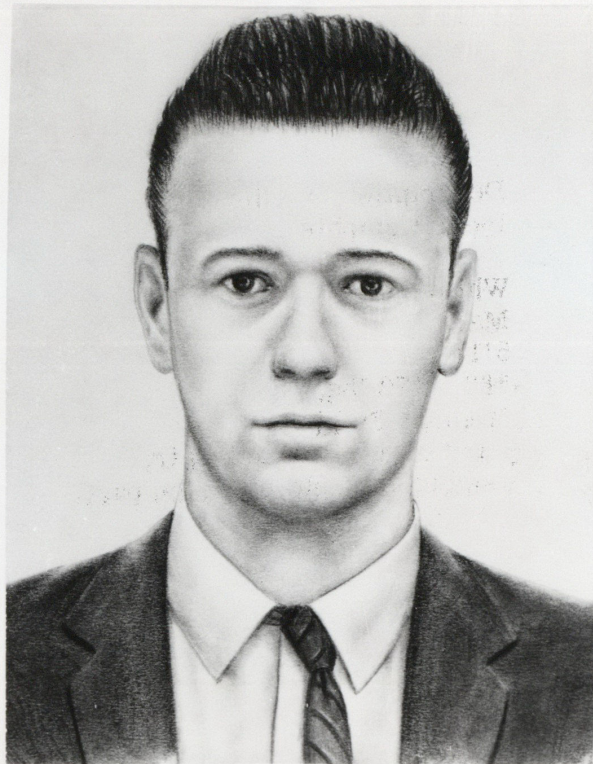

2025 RELEASE UNDER E.O. 14176

SI 44-561-2A¹³

Description of subject
from Memphis

White

Male

5'11"

160 - 170 lbs.

Medium Build

Dark brown or black hair;
combed straight back, no part.



2025 RELEASE UNDER E.O. 14176

SI 44-561-1A¹³

Description of subject
from Memphis

White

Male

5'11"

160 - 170 lbs.

Medium Build

Dark brown or black hair;
combed straight back, no part.



2025 RELEASE UNDER E.O. 14176

SI 44-561-1A¹³

Description of subject
from Memphis

White

Male

5'11"

160 - 170 lbs.

Medium Build

Dark brown or black hair;
combed straight back, no part.

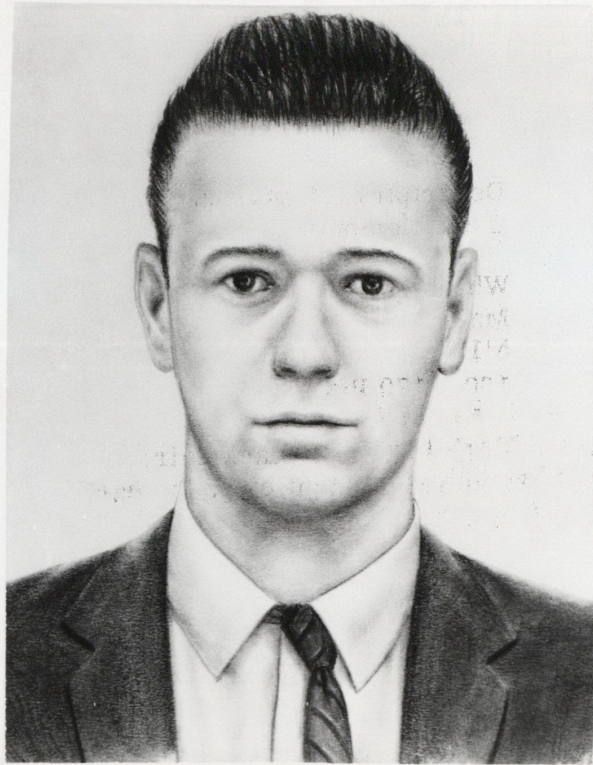

2025 RELEASE UNDER E.O. 14176

SI 44-561-1A13

Description of subject
from Memphis

White

Male

5'11"

160 - 170 lbs.

Medium Build

Dark brown or black hair;
combed straight back, no part.



2025 RELEASE UNDER E.O. 14176

SI 44-561-1A¹³

Description of subject
from Memphis

White

Male

5'11"

160 - 170 lbs.

Medium Build

Dark brown or black hair;
combed straight back, no part.

File No. 44-361-1A¹⁴

Date Received 4-20-64

From Ill. State Penitentiary
(NAME OF CONTRIBUTOR)

(ADDRESS OF CONTRIBUTOR)

(CITY AND STATE)

By Neil (Serial # 186)
(NAME OF SPECIAL AGENT)

To Be Returned Yes
 No

Receipt given Yes
 No

Description:

*Photos of James
Ear Ray*



2025 RELEASE UNDER E.O. 14176

PHOTO TAKEN AT

DEPARTMENT OF PUBLIC SAFETY
ILLINOIS STATE PENITENTIARY
PONTIAC, ILLINOIS

WHEN BEING DISCHARGED

MARCH 12, 1954

44-561-1A 14

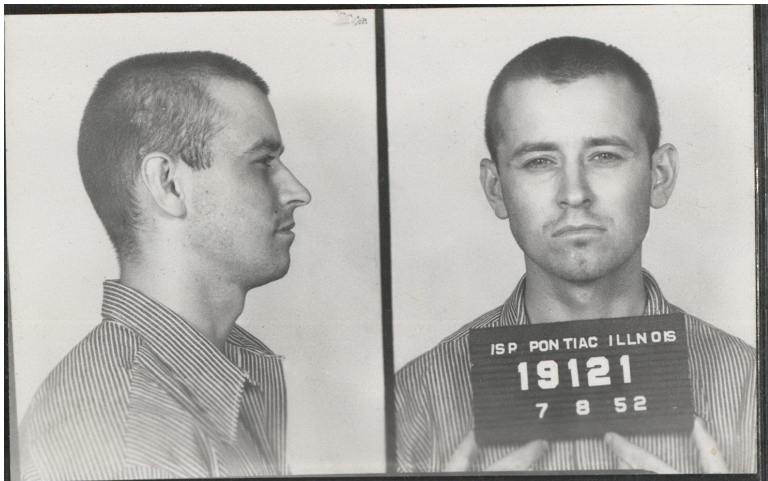

2025 RELEASE UNDER E.O. 14176

44-561-1A14

2025 RELEASE UNDER E.O. 14176