

DL 44-775-1A31

2025 RELEASE UNDER E.O. 14176

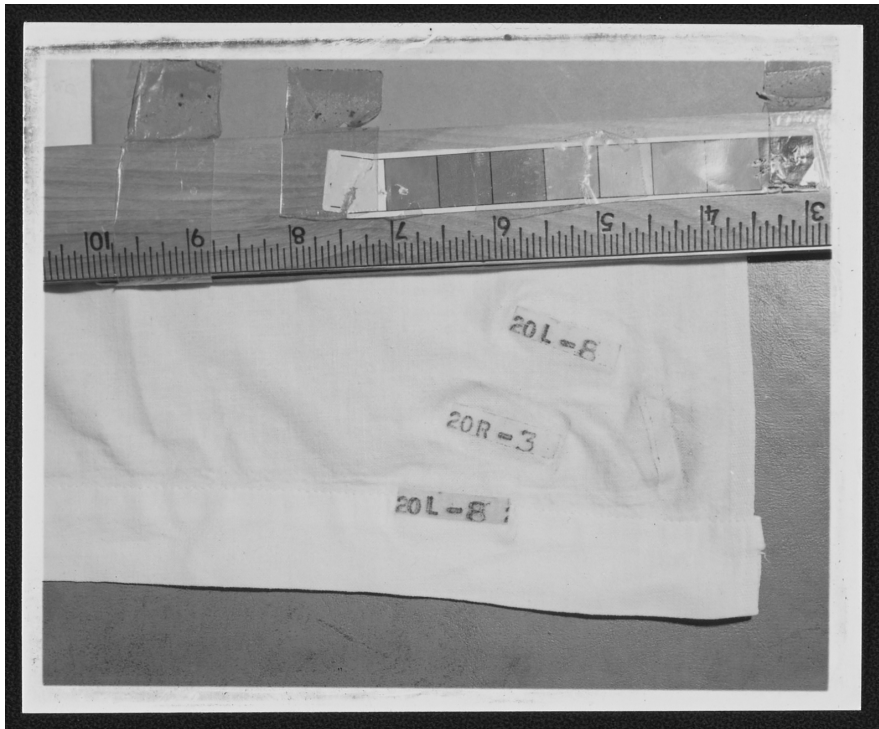

2025 RELEASE UNDER E.O. 14176

DL 44- 775- 1A31

2025 RELEASE UNDER E.O. 14176

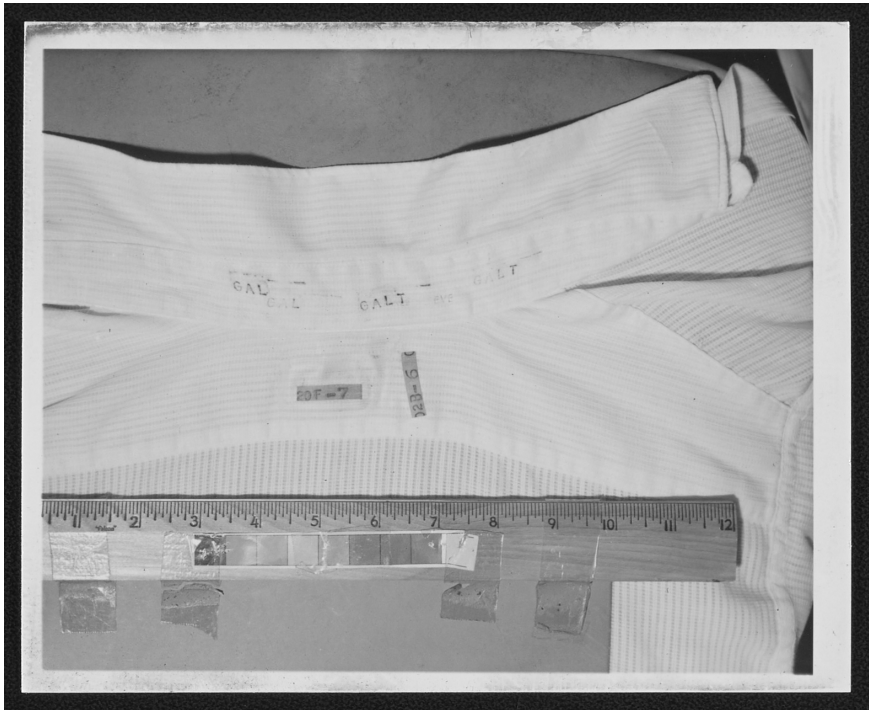

2025 RELEASE UNDER E.O. 14176

DL 44-775-1A31

2025 RELEASE UNDER E.O. 14176



2025 RELEASE UNDER E.O. 14176

De 44-775-1A31

2025 RELEASE UNDER E.O. 14176

File No. 44-775-1A32

Date Received 5-15

From SLPD
(NAME OF CONTRIBUTOR)

(ADDRESS OF CONTRIBUTOR)

(CITY AND STATE)

By Geet
(NAME OF SPECIAL AGENT)

To Be Returned Yes
 No

Receipt given Yes
 No

Description:

Photo James
Loma Owens



2025 RELEASE UNDER E.O. 14176

JAMES
~~JAMES~~ LOMA OWENS

FBI 1397709

DL 44-775-1A32

File No. 44-775-1A33

Date Received 5.18.68

From K.C.
(NAME OF CONTRIBUTOR)

(ADDRESS OF CONTRIBUTOR)

(CITY AND STATE)

By Wach
(NAME OF SPECIAL AGENT)

To Be Returned Yes
 No

Receipt given Yes
 No

Description: Photo James
Alton Owens

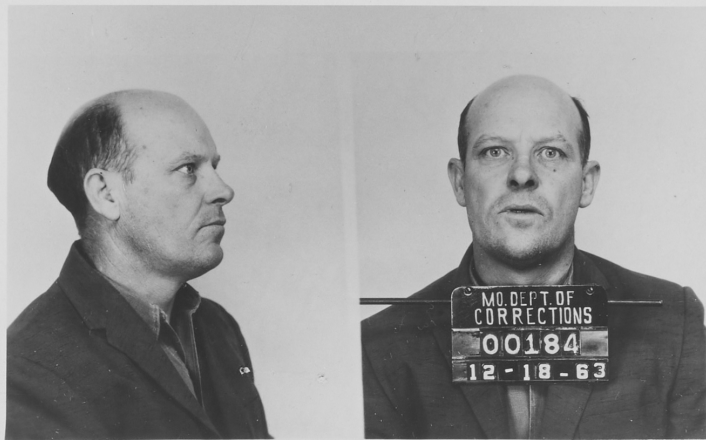

2025 RELEASE UNDER E.O. 14176

James Laou Owens
KC 44-760

DL 44. 775- 1A33

1727
~~1814 20th St. (4)~~

JAMES CARL O'Connor

NAME

HOME ADDRESS

~~1820 So. 12th St. (4)~~

BUSINESS ADDRESS

DATE

3-9-59

MANUFACTURERS BANK & TRUST COMPANY OF ST. LOUIS

Below please find duly authorized signature, which you will recognize in the payment of funds by the transaction of other business on my account, including the execution of promissory notes; it being understood and agreed that this account shall be subject to the following conditions:

Items received for deposit or collection are accepted on the following terms and conditions. This Bank acts only as depositor's collecting agent and assumes no responsibility beyond its exercise of due care. All items are credited subject to final payment and to receipt of proceeds of final payment in cash or solvent credits by this Bank at its own office. This Bank may forward items to correspondents and shall not be liable for default or negligence of correspondents selected with due care nor for losses in transit, and each correspondent shall not be liable except for its own negligence. Items and their proceeds may be handled by any Federal Reserve Bank in accordance with applicable Federal Reserve rules, and by this Bank or any correspondent, in accordance with any common bank usage, with any practice of procedure that a Federal Reserve Bank may use or permit another bank to use, or with any other lawful means. This Bank may charge back, at any time prior to midnight on its business day next following the day of receipt, any item drawn on this Bank which is ascertained to be drawn against insufficient funds or otherwise not good or payable. An item received after this Bank's regular afternoon closing hour shall be deemed received the next business day. All the terms and provisions of the Combination Check Book and Deposit Record Book shall form a part hereof as though printed hereon.

SIGN HERE

James Carl O'Connor

TELEPHONE

None

(OVER)

FORM 51E B. L.

EMPLOYER

OCCUPATION

INTRODUCED BY

FORMER BANK ACCOUNT WITH

REFERENCES



2025 RELEASE UNDER E.O. 14176

SL #44-775

HOK

5/17/68

File No. 44-775-1a-34

Date Received 5/21/68

From Harley E. Schwering
(NAME OF CONTRIBUTOR)

Gen. V. Pres. Manufacturers
(ADDRESS OF CONTRIBUTOR)

Brooklyn Co. St. Mo.
(CITY AND STATE)

By Howard E. Kennedy
(NAME OF SPECIAL AGENT)

To Be Returned Yes
 No

Receipt given Yes
 No

Description:

Original Signature
Card of James Earl
O'Connor believed
to have been prepared
(sig. only) by James
Earl Ray.

~~6wd to Bureau 5/21/68. WW.~~
Ret from B. 5-28-68

(Title) MURKIN

(File No.) 44-775

- 25. XEROX COPY LEASE FOR 1982 AERONAL ST. SLOW 5-7-68
- 26. PHOTO ROBERT DALE PASTER 5-7-68
- 27. PHOTOS JAMES EARL RAY TAKEN LATE JAN. OR EARLY FEB 1968 IN CALIFORNIA. 5-7-68
- 28. Photos James Earl Ray 5-15-68
- 29. Photos subg. Ray & James Owens 5-20-68
- 30. Photo of James Earl Ray "
- 31. Photos of Laundry marks placed on shirt & bed linen 5-21-68
- 32. Photo James Thomas Owens "
- 33. Photo James Thomas Owens 5-22-68
- 34. Original signature card of James Earl Ray received to have been prepared (sig. neg.) by James Earl Ray 5-22-68

Disposition:

34. Sub B. 5-21-68 LL Ret. from B. 5-28-68 MH



44-775-1A
SEARCHED.....INDEXED.....
SERIALIZED *[Signature]* FILED *[Signature]*
FBI — SAINT LOUIS
[Signature]